

PLAT OF BOUNDARY SURVEY  
**LUKE M. & INA Z. REIFF**  
 PART OF THE NORTHWEST & SOUTHWEST QUARTERS, SECTION THIRTY-THREE (33)  
 TOWNSHIP TWENTY-THREE (23), RANGE EIGHTEEN (18)  
 BLOOMINGGROVE TOWNSHIP, RICHLAND COUNTY, OHIO

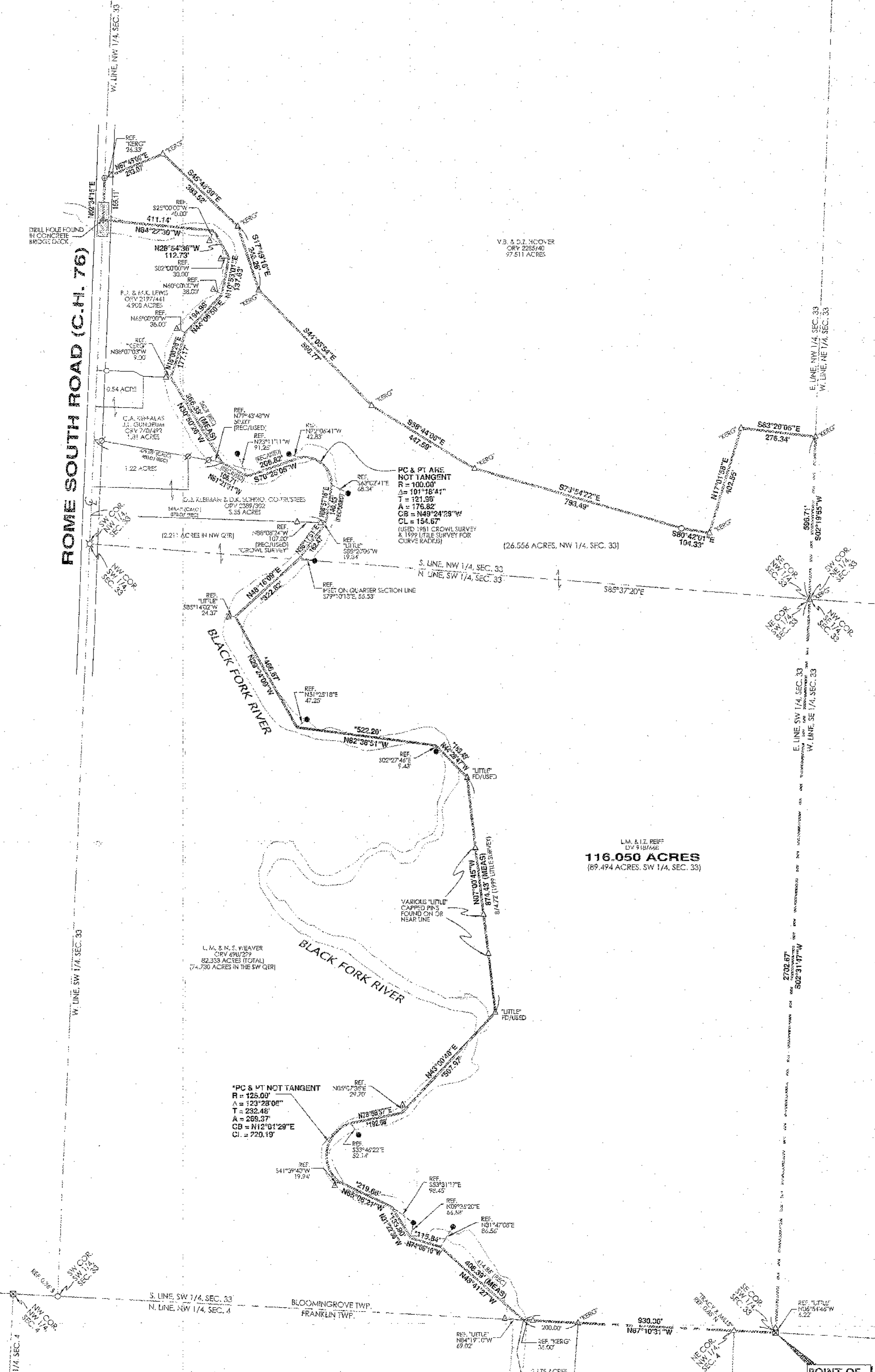

- NOTES:
- 1) COURSES MARKED WITH AN ASTERISK (\*) ALONG THE RIVER AREA WERE ESTABLISHED USING ORV 698/299 AND 1999 ROBERT LITTLE SURVEY "F-3-105"
  - 2) RIVER AS SHOWN ON THIS SURVEY IS FROM AVAILABLE GIS DATA & LIMITED FIELD MEASUREMENTS FOR VISUAL PURPOSES ONLY
  - 3) DUE TO FLOODING AND TERRAIN, REFERENCE PINS WERE SET AS CLOSE TO THE TRUE CORNERS AS POSSIBLE

NEW SURVEY  
 OF EXISTING PARCEL  
 RICHLAND COUNTY  
 TAX MAP OFFICE  
 INITIAL DATE  
 021317  
 042017

PREPARED BY  
**F.E. KROCKA & ASSOCIATES, INC.**  
 44 EAST MAIN STREET  
 SHELBY, OHIO 44875  
 (419) 342-4556

I CERTIFY THIS SURVEY WAS PREPARED FROM ACTUAL FIELD MEASUREMENTS IN ACCORDANCE WITH CHAPTER 4733-37 OF THE OHIO ADMINISTRATIVE CODE AND THAT ALL MONUMENTS WERE FOUND OR SET AS INDICATED.

*Nathan W. Sautter*  
 NATHAN W. SAUTTER  
 OHIO REGISTERED SURVEYOR NO. 8252  
 DATE: FEBRUARY 6, 2017

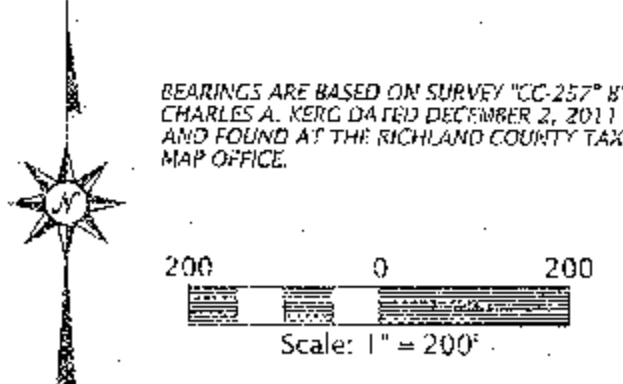
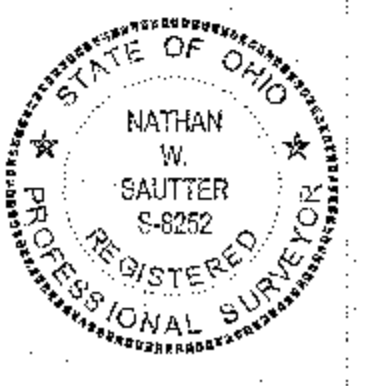

REFERENCE MATERIALS

DEEDS AS SHOWN	O-370
TAX MAPS	O-371
THE FOLLOWING RICHLAND COUNTY SURVEYS FOUND AT THE RICHLAND COUNTY TAX MAP OFFICE:	O-372
CC-257	O-369
CC-262	O-371
DD-99	O-372
F-3-105	U-160
O-369	

1991 TRACY & MILLS SURVEY OF 12.305 ACRES IN THE NORTHWEST QUARTER OF SECTION 4  
 CENTERLINE PLAT RIC-TR426-0.26 BY KEVIN PAYNE, PS 8128, RICHLAND COUNTY ENGINEER'S OFFICE DATED MAY 28, 2014

LEGEND

⊗	RAILROAD SPIKE FOUND
△	IRON PIN FOUND
○	IRON PIPE FOUND
⊖	PINCHED PIPE FOUND
⊕	MAG NAIL FOUND
⊗	DRILL HOLE FOUND
⊖	STONE FOUND
⊙	3/4" DIAMETER, 30" LONG IRON PIN SET WITH CAP STAMPED "KROCKA & ASSOC."