

NORTH

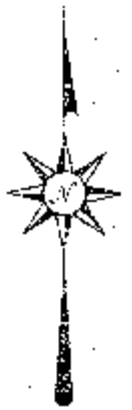

BASIS OF BEARING IS STATE PLANE GRID NORTH NAD 83 (2011), GEOID 12A, OHIO NORTH ZONE.

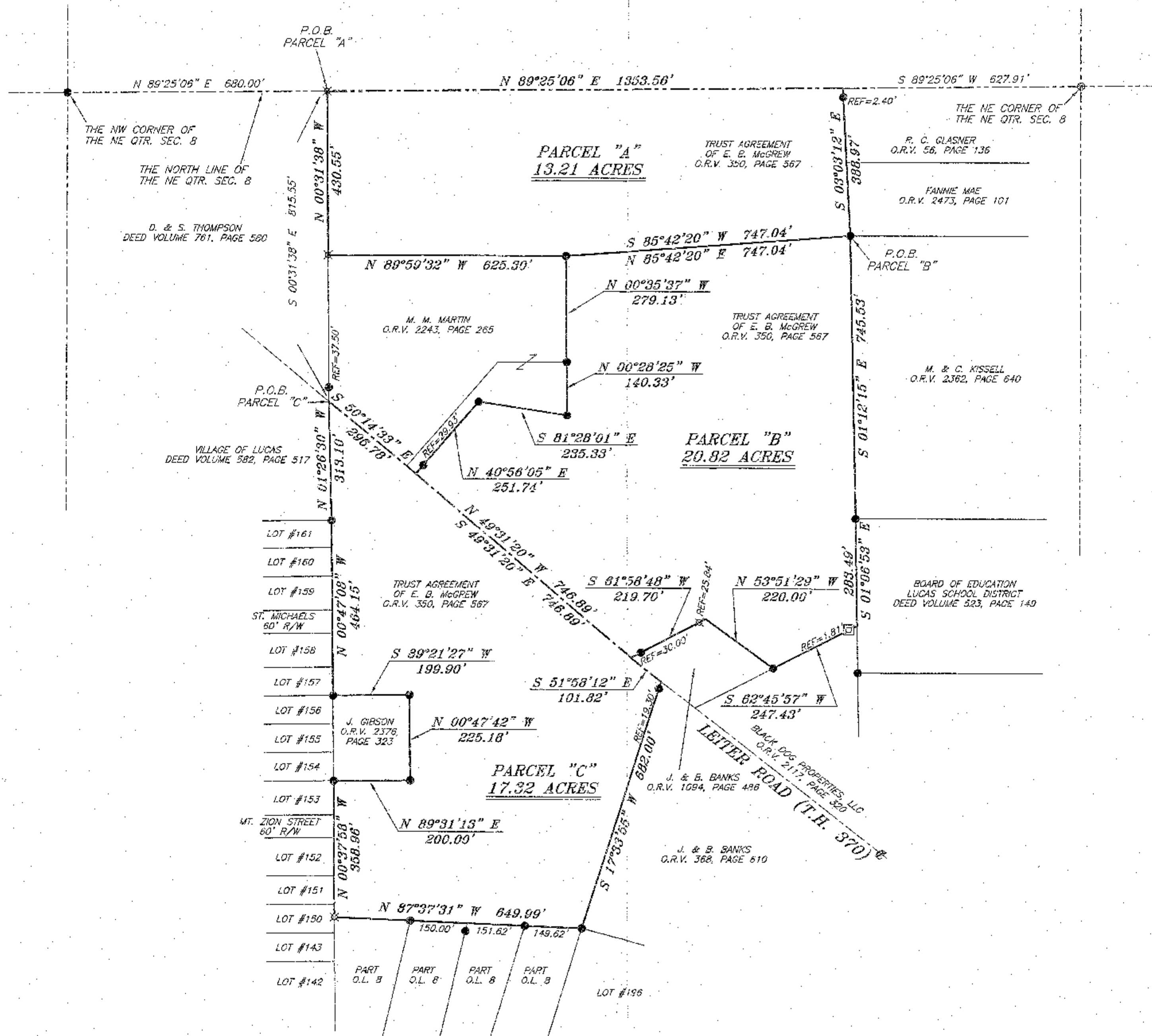

Chad F. Craig
SURVEY BY: CHAD F. CRAIG P.S. #8195
OF SEILER & CRAIG SURVEYING INC.
270 PARK AVENUE WEST
MANFIELD, OHIO 44902
(419) 525-3644
EMAIL: SEILERANDCRAIG@SEILERANDCRAIG.COM

Scott L. Smith
MONROE TWP ZONING

NEW SPLIT
RICHLAND COUNTY
TAX MAP OFFICE
EAK 11-17-16
INITIAL DATE

NEW SURVEY
OF EXISTING PARCEL
RICHLAND COUNTY
TAX MAP OFFICE
EAK 11-17-16
INITIAL DATE

F4-238 PAR A MUST TRANSFER BEFORE PAR B

LEGEND

- IRON PIN FOUND
- 2" MAG NAIL SPIKE SET
- △ SURVEY MARKER FOUND
- △ RAILROAD SPIKE SET
- WOODEN FENCE POST FOUND AND 2" MAG NAIL SPIKE SET IN POST
- ▲ RAILROAD SPIKE FOUND
- ⊗ 5/8" IRON PIN SET WITH CAP STAMPED "CRAIG 8195"

SURVEY PLAT FOR	
MARTIN AND McGREW	
PART NE QTR. SEC. 8, T-22, R-17 MONROE TOWNSHIP, RICHLAND COUNTY, OHIO	
DATE: JULY 5, 2016	SCALE: 1"=200'
LETTER_RD_2053_MARTIN	