

**SOUTHWEST QUARTER
SECTION 24 T-20N R-20W
SANDUSKY TOWNSHIP
RICHLAND COUNTY, OHIO**

BASIS OF BEARINGS:
SURVEY INDEX T-2-288'

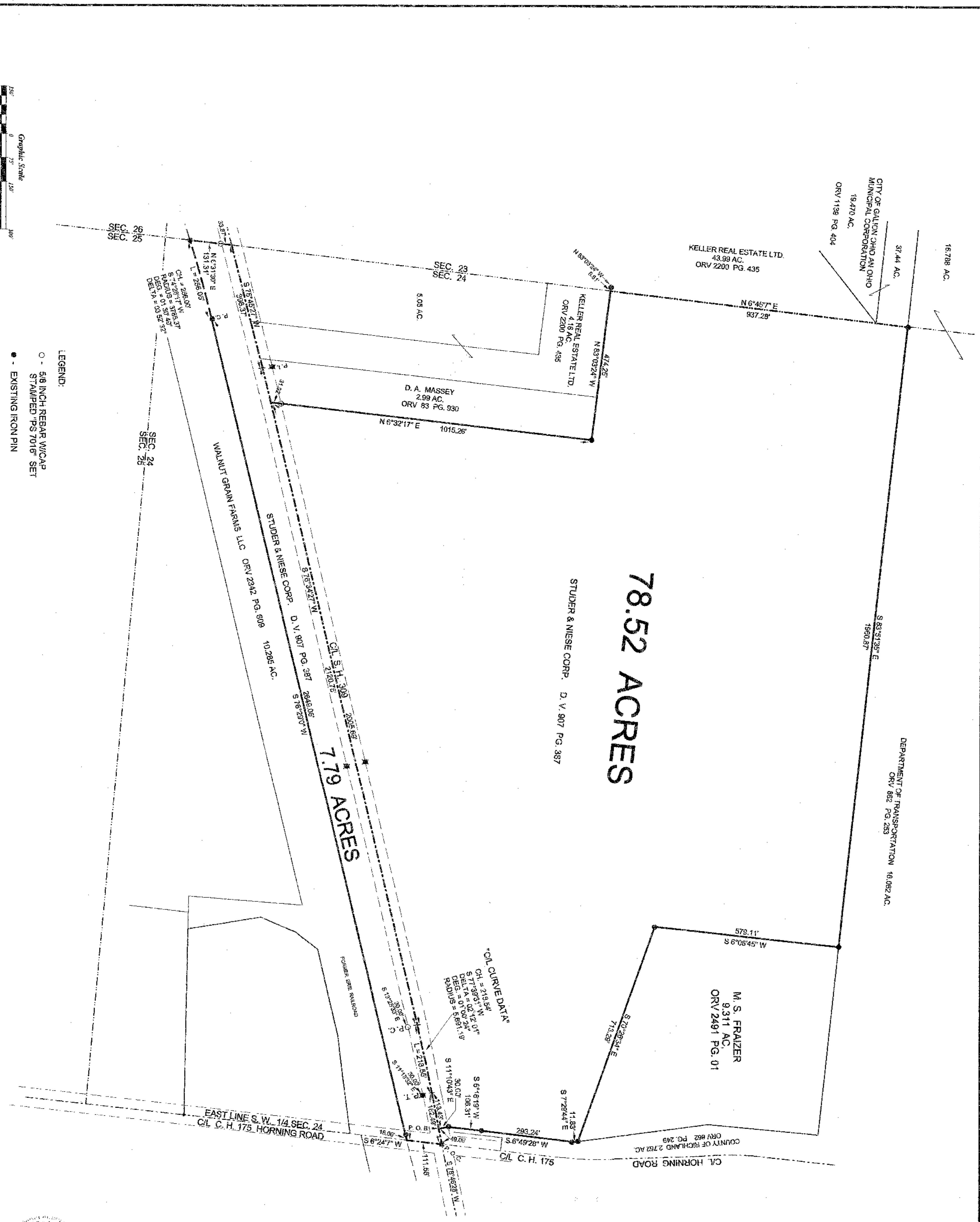
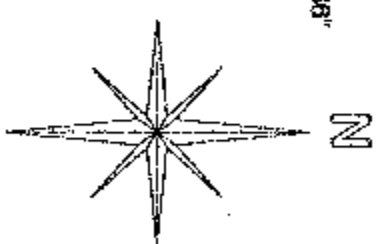

NEW BUILT
RICHLAND COUNTY
TOWNSHIP
EAK, D. 10/16/16
DATE

PARCEL CREATED BY
EXISTING BOUNDARIES
NO TOWNSHIP APPROVAL
NEEDED
F4-231



STEVEN H. RIEDEL
OHIO SURVEYOR 7916
OCTOBER 10, 2016
RS4245W6

- LEGEND:
- - 5/8 INCH REBAR W/CAP
STAMPED "PS 7016" SET
 - - EXISTING IRON PIN
 - - EXISTING MONUMENT BOX
 - - EXISTING CONC. R/W MONUMENT

