

SOUTHWEST QUARTER
SECTION 24 T-20N R-20W
SANDUSKY TOWNSHIP
RICHLAND COUNTY, OHIO

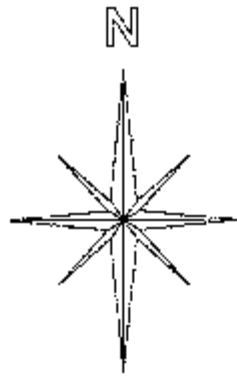

BASIS OF BEARINGS:
SURVEY INDEX "F-2-186"

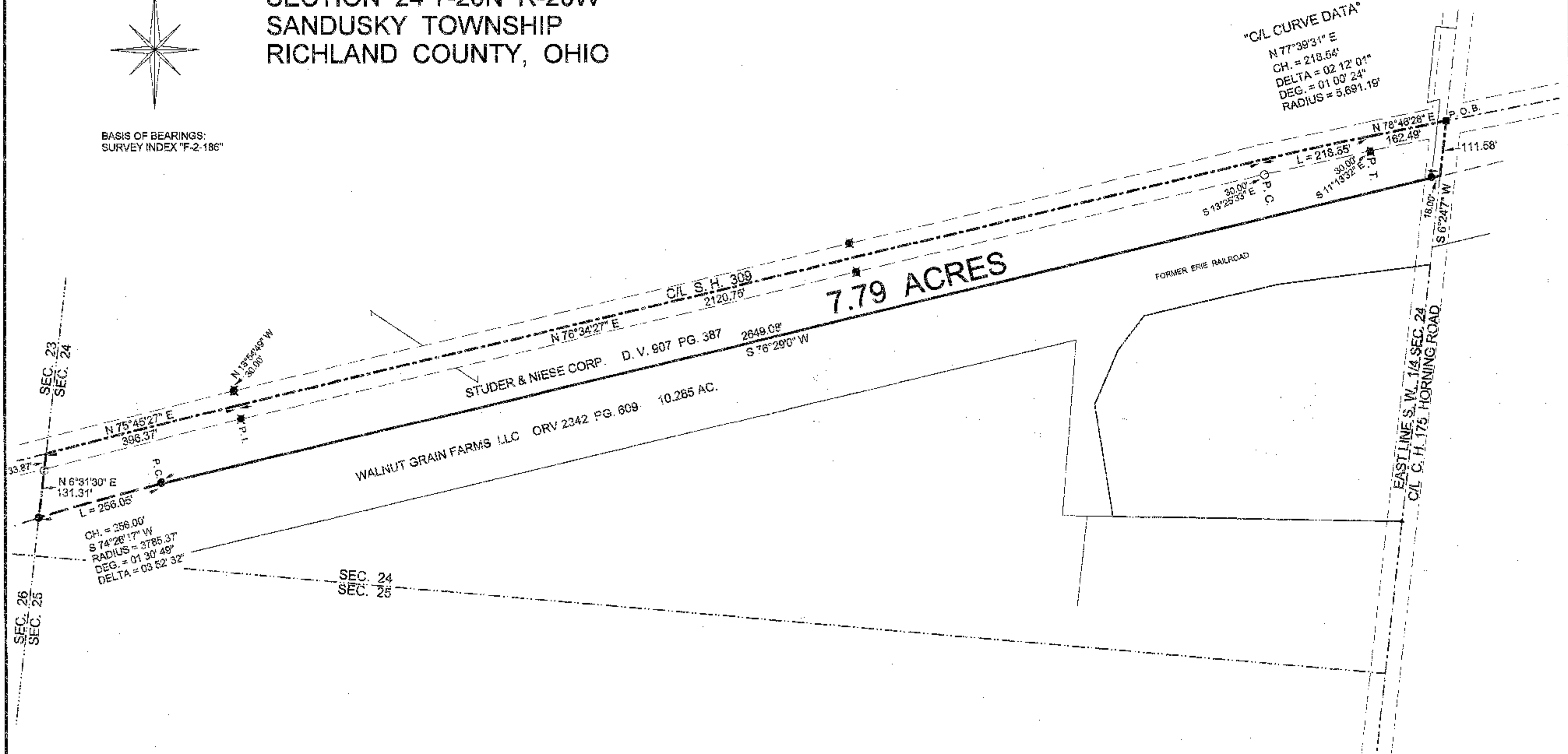

7.79 ACRES

"C/L CURVE DATA"
N 77°39'31" E
CH. = 218.54'
DELTA = 02 12' 01"
DEG. = 01 00' 24"
RADIUS = 5,691.19'

STUDER & NIESE CORP. D.V. 907 PG. 387 2649.09' S 76°29'0" W
WALNUT GRAIN FARMS LLC ORV 2342 PG. 609 10.285 AC.

FORMER ERIE RAILROAD

EASTLINE S.W. 1/4 SEC. 24
C/L C.H. 175 HORNING ROAD

LEGEND:

- - 5/8 INCH REBAR W/CAP STAMPED "PS 7016" SET
- - EXISTING IRON PIN
- - EXISTING MONUMENT BOX
- - EXISTING CONC. RAW MONUMENT

NEW SPLIT
RICHLAND COUNTY
TAX MAP OFFICE
EAW 9/28/16
INITIAL DATE
F4-234



STEVEN H. RIEDEL
OHIO SURVEYOR 7016
SEPTEMBER 07, 2016
RSA24SWD

