

PLAT OF BOUNDARY SURVEY  
**WALTER W. & LINDA K. HUNSINGER**  
 PART OF THE SOUTHWEST QUARTER, SECTION FOUR (4)  
 TOWNSHIP TWENTY (20), RANGE EIGHTEEN (18)  
 CITY OF MANSFIELD, WASHINGTON TOWNSHIP, RICHLAND COUNTY, OHIO

REFERENCE MATERIALS

DEEDS AS SHOWN  
 TAX MAPS  
 PLATS:

BOOK	PAGE
25	155
27	121
29	34

THE FOLLOWING RICHLAND COUNTY SURVEYS FOUND AT THE RICHLAND COUNTY TAX MAP OFFICE:

- A-154
- A-160
- A-160
- A-576
- AA-269
- F-2-20
- O-380

SURVEY FOR HUNSINGER BY F.E. KROCKA & ASSOCIATES, INC. DATED AUGUST 2, 1995



BEARINGS ARE BASED ON A SURVEY FOR WALTER W. & LINDA K. HUNSINGER BY F.E. KROCKA & ASSOCIATES, INC. DATED AUGUST 2, 1995

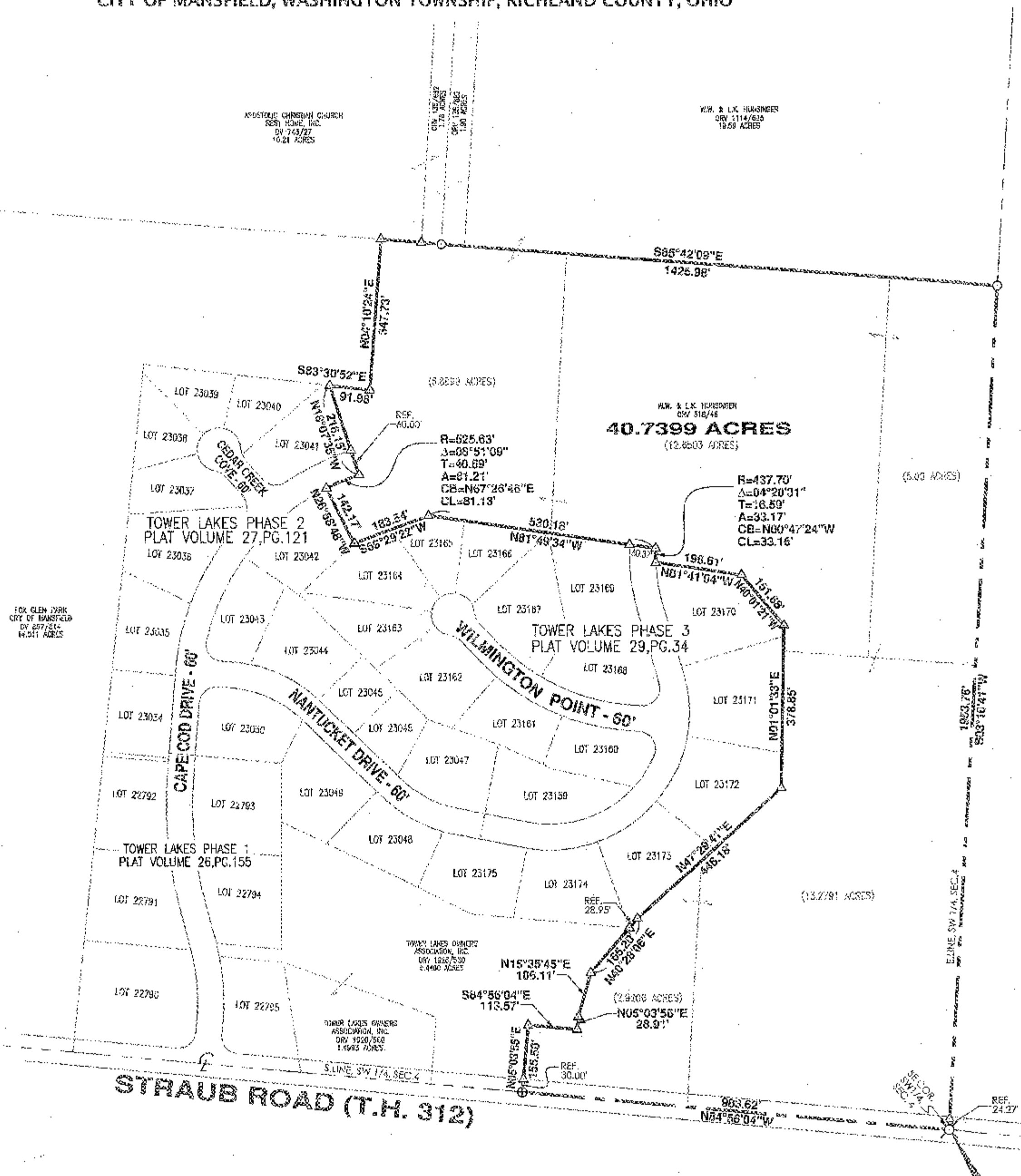
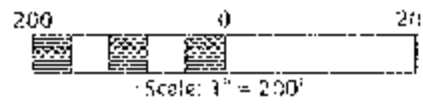

PREPARED BY  
**F.E. KROCKA & ASSOCIATES, INC.**  
 44 EAST MAIN STREET  
 SHELBY, OHIO 44875  
 (419) 342-4556

I CERTIFY THIS SURVEY WAS PREPARED FROM ACTUAL FIELD MEASUREMENTS IN ACCORDANCE WITH CHAPTER 4733-37 OF THE OHIO ADMINISTRATIVE CODE AND THAT ALL MONUMENTS WERE FOUND OR SET AS INDICATED.

*Nathan W. Sautter*

NATHAN W. SAUTTER  
 OHIO REGISTERED SURVEYOR NO. 8252  
 DATE: JULY 28, 2016



NEW SURVEY  
 OF EXISTING PARCEL  
 RICHLAND COUNTY  
 TAX MAP OFFICE  
 FILE 815-16  
 INITIAL DATE  
 04-27-18

POINT OF BEGINNING

LEGEND

- ⊕ SURVEY NAIL FOUND
- △ IRON PIN FOUND
- IRON PIPE FOUND
- ⊗ RAILROAD SPIKE FOUND