

**PLAT OF BOUNDARY SURVEY
JOHN M. STEFFEL**

PART OF THE SOUTHEAST QUARTER, SECTION TWELVE (12)
TOWNSHIP TWENTY-TWO (22), RANGE NINETEEN (19), JACKSON TOWNSHIP
AND PART OF THE SOUTHWEST QUARTER OF SECTION SEVEN (7)
TOWNSHIP TWENTY-TWO (22), RANGE EIGHTEEN (18)
FRANKLIN TOWNSHIP, RICHLAND COUNTY, OHIO

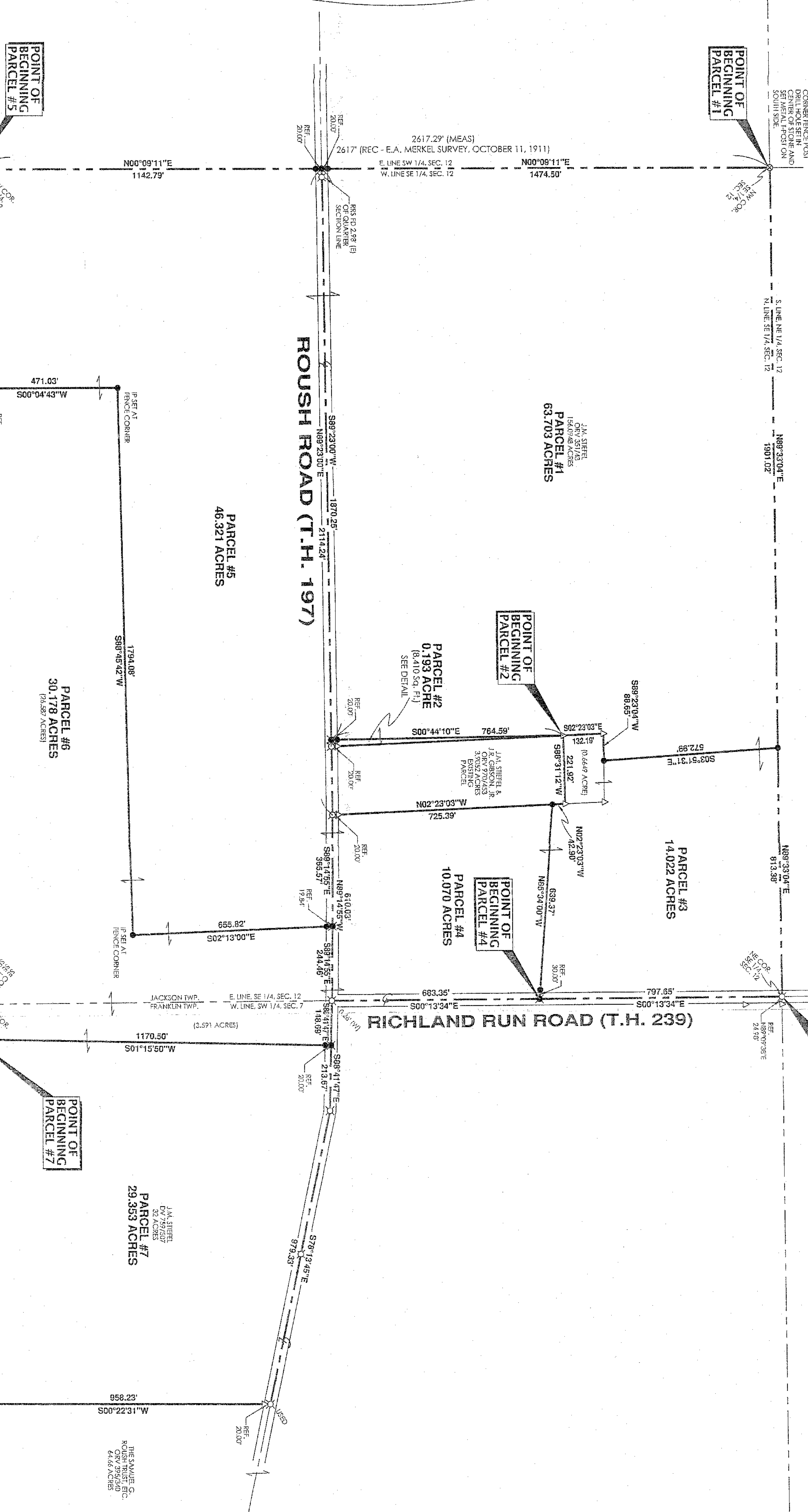
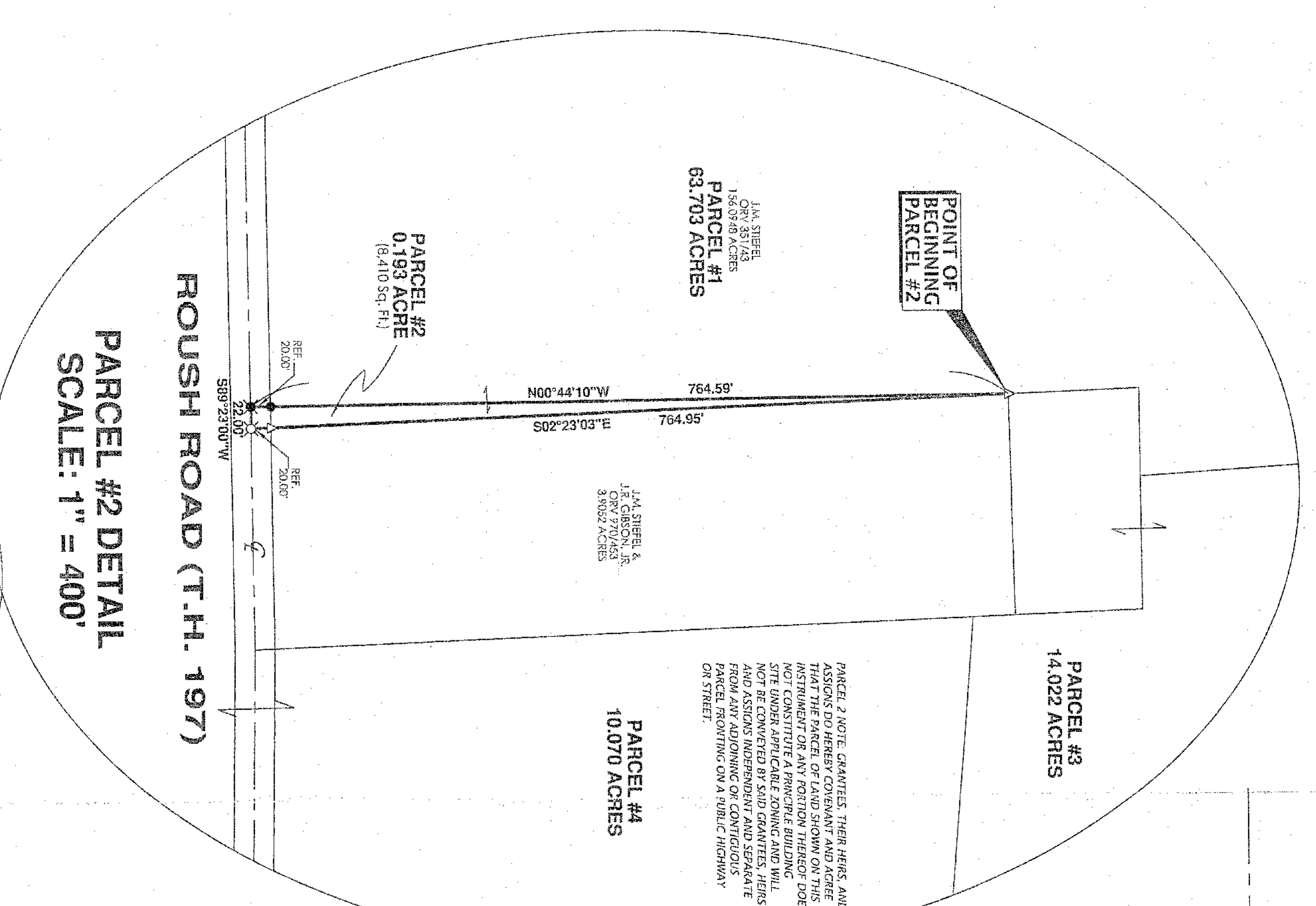

Ronald E. Carpenter
Ronald E. Carpenter
 JACKSON TOWNSHIP ZONING

Approved
 Franklin Township
 5/22/16

PREPARED BY
F.E. KROCKA & ASSOCIATES, INC.
 44 EAST MAIN STREET
 JACKSON, OHIO 45418-7535
 (614) 342-4556

NEW SURVEY
 RICHLAND COUNTY
 TAX MAP OFFICE
 INITIAL DATE 14-22-16

EXISTING PARCEL
 RICHLAND COUNTY
 TAX MAP OFFICE
 INITIAL DATE

I CERTIFY THIS SURVEY WAS PREPARED FROM ACTUAL FIELD MEASUREMENTS IN ACCORDANCE WITH CHAPTER 4733.37 OF THE OHIO ADMINISTRATIVE CODE AND THAT ALL MONUMENTS WERE FOUND OR SET AS INDICATED.

MATTHAN W. SAUTTER
 OHIO REGISTERED SURVEYOR NO. 8232
 DATE: JUNE 1, 2016

DEEDS AS SHOWN
 THE FOLLOWING RICHLAND COUNTY SURVEYS FOUND AT THE RICHLAND COUNTY TAX MAP OFFICE:

- B-420 1-3-20
- I-323 0-1-12
- W-265

SURVEY FOR GILMAN ROUSH BY CHARLES A. KERG DATED MAY 1, 2006

SURVEY FOR HARTZ BY F.E. KROCKA & ASSOCIATES, INC. DATED FEBRUARY 2, 1975

SURVEY FOR HARTZ BY F.E. KROCKA & ASSOCIATES, INC. DATED AUGUST 17, 1961

SURVEY FOR WISEMAN BY F.E. KROCKA & ASSOCIATES, INC. DATED MAY 7, 1979

2.48 ACRE SURVEY FOR WISEMAN BY F.E. KROCKA & ASSOCIATES, INC. DATED MAY 18, 1979

1.30 ACRE SURVEY FOR WISEMAN BY F.E. KROCKA & ASSOCIATES, INC. DATED MAY 18, 1979

CHUCKS BOOK JACKSON TOWNSHIP SECTION 12 REFERENCES TO JACKSON TOWNSHIP SECTION 12 AND SHOWS STONE MONUMENT AT CENTER OF SECTION 12

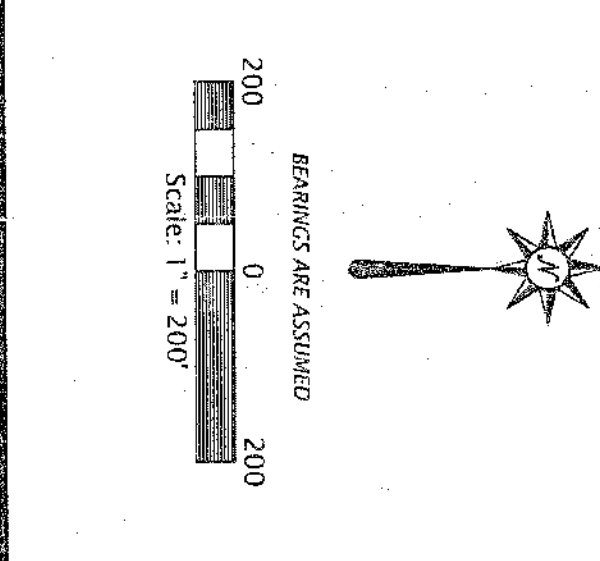

- LEGEND**
- ⊠ RAILROAD SPIKE FOUND
 - △ IRON PIN FOUND
 - IRON PIPE FOUND
 - FENCE POST FOUND
 - ⊗ STONE WITH 'X' FOUND
 - 5/8" DIAMETER, 30" LONG IRON PIN SET WITH CAP
 - ⊙ STAMPED "KROCKA & ASSOC."