

NEW SURVEY  
OF EXISTING PARCEL  
RICHLAND COUNTY  
TAX MAP OFFICE  
EAK 4-7-16  
INITIAL DATE  
4-4-21

SURVEY BY: CHAD F. CRAIG, P.S., #8195  
FOR SELLER & CRAIG SURVEYING INC.  
270 PARK AVENUE WEST  
MANSFIELD, OHIO 44902  
EMAIL: SELLE@CRAIGSURVEYING.COM

HOME ROAD 40' R/W

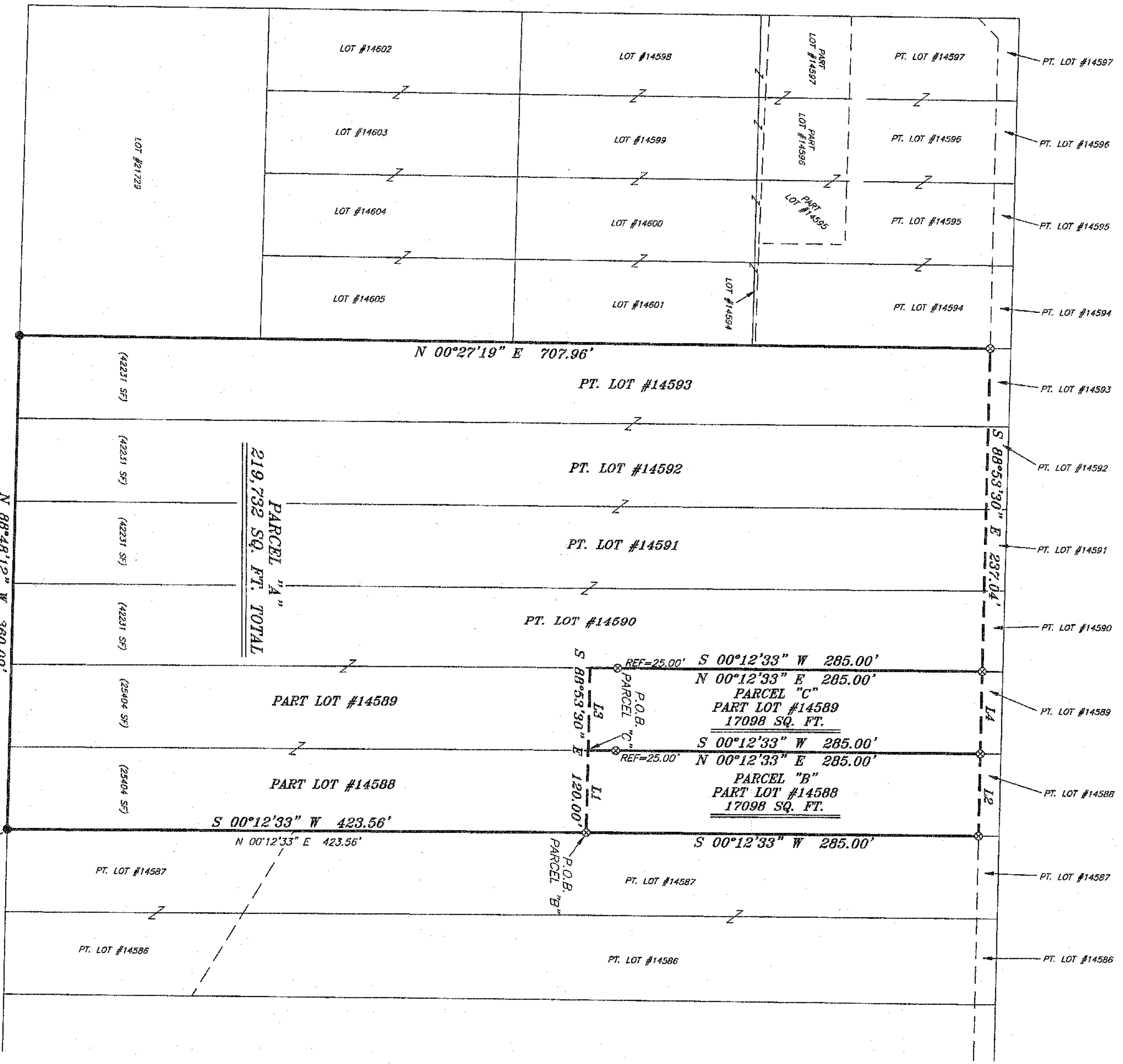

HARDING AVENUE 60' R/W

PARK AVENUE WEST

LINE	BEARING	DISTANCE
L1	N 88°53'30" W	60.00'
L2	S 88°53'30" E	60.00'
L3	N 88°53'30" W	60.00'
L4	S 88°53'30" E	60.00'

- LEGEND**
- IRON PIN FOUND
  - 2" MAG NAIL SPIKE SET
  - ⊙ 3" SURVEY MARKER SET
  - △ RAILROAD SPIKE SET
  - ▲ RAILROAD SPIKE FOUND
  - ⊗ 5/8" IRON PIN SET WITH CAP
  - SMAMPED CRAIG 8195

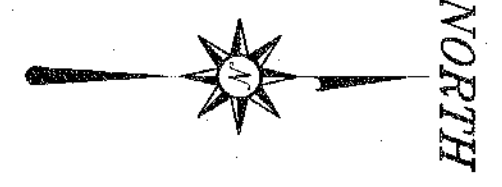

BASIS OF BEARING IS STATE PLANE  
GRID NORTH MAD 83 (2011), GEOID  
124, OHIO NORTH ZONE

SURVEY PLAT FOR  
PROPERTY TRANSFER  
PART LOTS #14588, #14589, #14590,  
#14591, #14592, #14593,  
CITY OF MANSFIELD  
RICHLAND COUNTY, OHIO  
DATE: MARCH 29, 2016 SCALE: 1"=60'  
PAW 1493, MMC, A, B, C