

SOUTHWEST QUARTER
SECTION 35 T-22 R-20
PLYMOUTH TOWNSHIP
RICHLAND COUNTY, OHIO

77.337
ACRES

74.432
ACRES

LEGEND:

- - 5/8 INCH REBAR W/CAP STAMPED "PS 7016" SET
- - EXISTING IRON PIN
- ▲ - EXISTING RAILROAD SPIKE



[Signature]

STEVEN H. RIEDEL
OHIO SURVEYOR 7016
OCTOBER 19, 2015
REVISED: FEBRUARY 08, 2016
RPL35SWB

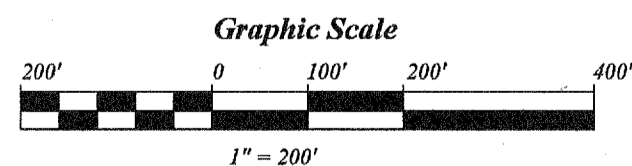

NEW SURVEY
OF EXISTING PARCEL
RICHLAND COUNTY
TAX MAP OFFICE
EAK 3-3-16
INITIAL DATE
F-4-218

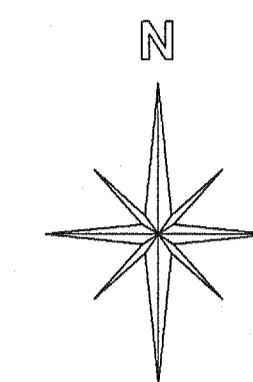

BASIS OF BEARINGS:
ORV 768 PG. 757

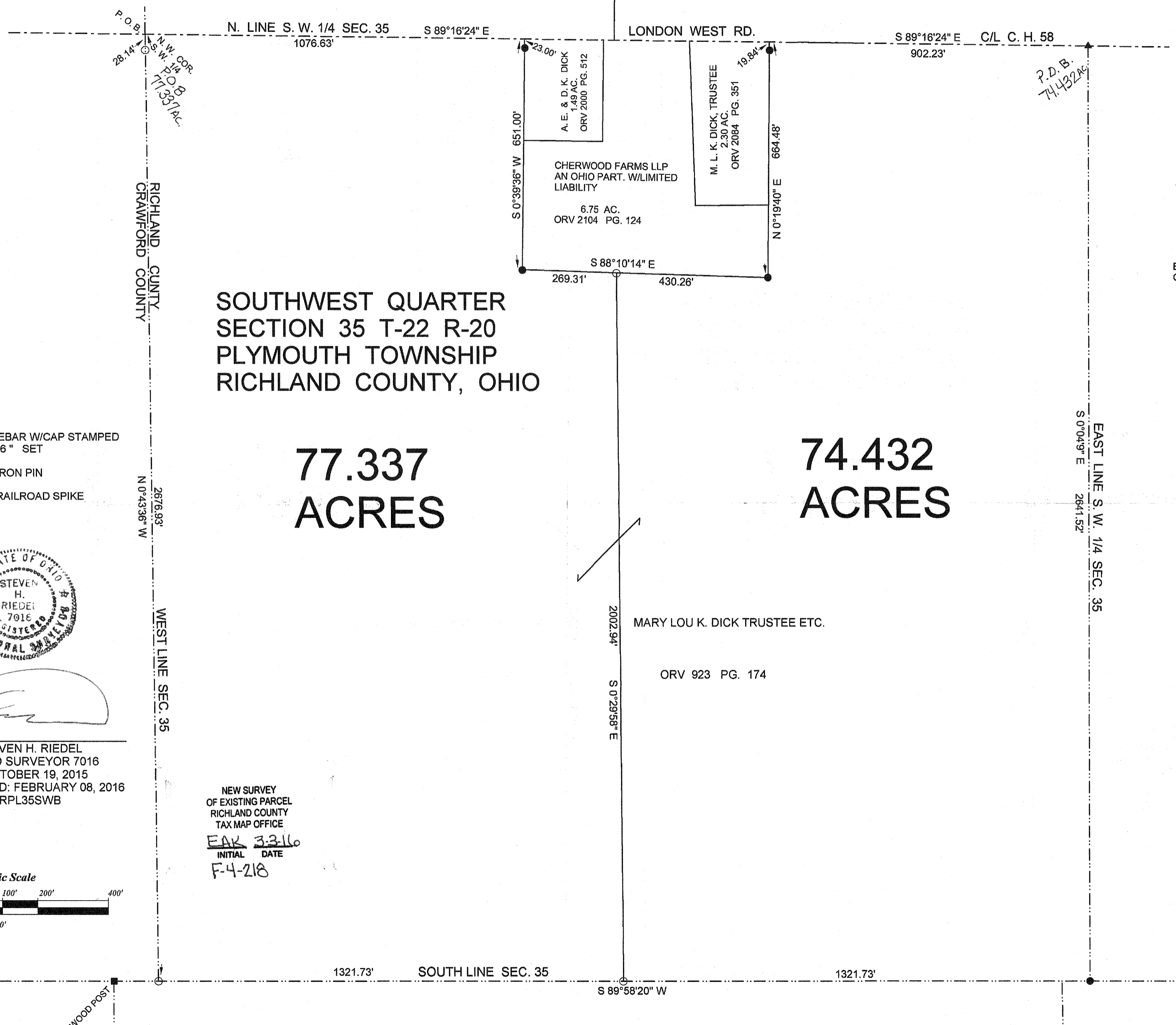

P.O.B.
N.W. COR.
S.W. 1/4
77.337 AC.

RICHLAND COUNTY
CRAWFORD COUNTY

2676.93'
N 0°43'36" W

WEST LINE SEC. 35

WOOD POST

LONDON WEST RD.

S 89°16'24" E C/L C. H. 58
902.23'

P.D.B.
74.432 AC.

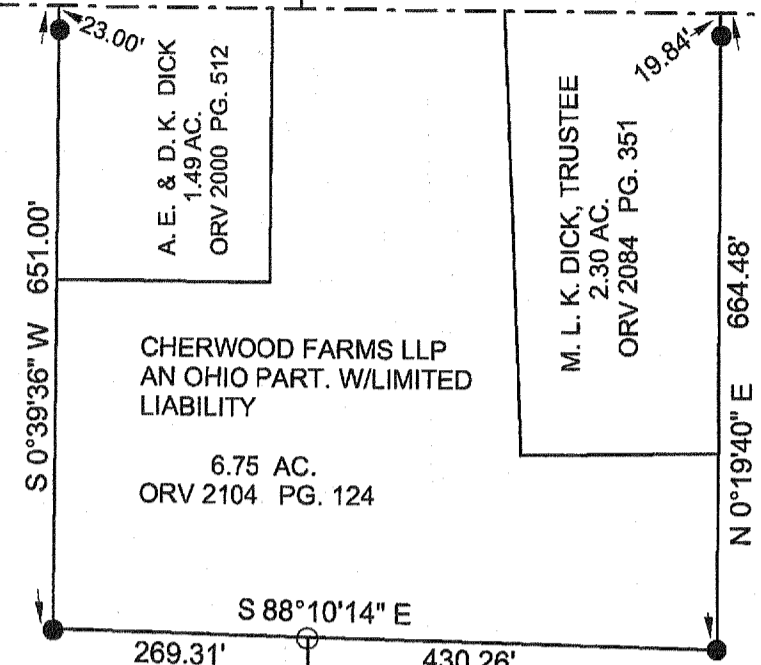

S 88°10'14" E
269.31' 430.26'

2002.94'
S 0°29'58" E
MARY LOU K. DICK TRUSTEE ETC.
ORV 923 PG. 174

S 0°04'9" E
2641.52'
EAST LINE S. W. 1/4 SEC. 35

1321.73' SOUTH LINE SEC. 35 1321.73'
S 89°58'20" W