

N. LINE S. W. 1/4 SEC. 35
1076.63'

LONDON WEST RD.
S 89°16'24\" E C/L C. H. 58
902.23'

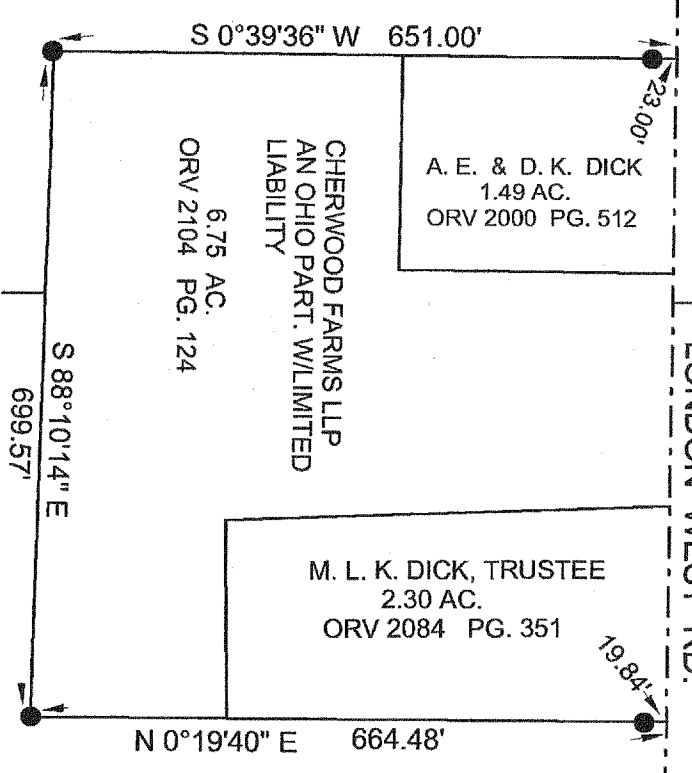

**SOUTHWEST QUARTER
SECTION 35 T-22 R-20
PLYMOUTH TOWNSHIP
RICHLAND COUNTY, OHIO**

**151.769 ACRES
TOTAL**

(77.338 AC.)

(74.431 AC.)

MARY LOU K. DICK TRUSTEE ETC.

ORV 923 PG. 174

EAST LINE S. W. 1/4 SEC. 35
S 0°04'9\" E 2641.52'

SOUTH LINE SEC. 35
S 89°58'20\" W 2643.46'

RICHLAND COUNTY
WEST LINE SEC. 35
N 0°43'36\" W 2676.93'

LEGEND:
○ - 5/8 INCH REBAR W/CAP STAMPED
" PS 7016 " SET
● - EXISTING IRON PIN
▲ - EXISTING RAILROAD SPIKE



STEVEN H. RIEDEL
OHIO SURVEYOR 7016
OCTOBER 19, 2015
RPL35SWA

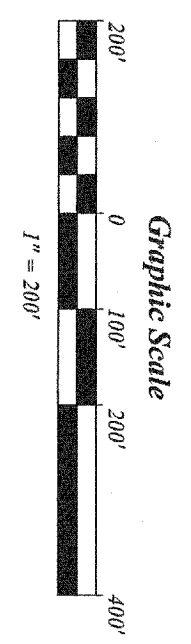

NEW SURVEY
OF EXISTING PARCEL
RICHLAND COUNTY
TAX MAP OFFICE
EAK 12-23-15
INITIAL DATE
F-4-216

BASIS OF BEARINGS:
ORV 768 PG. 757

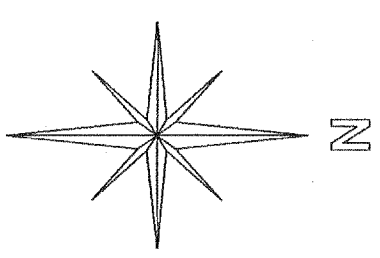

WOOD POST