PLAT OF BOUNDARY SURVEY

CAREFREE ESTATES

PARTS OF OUTLOTS FIVE (5) AND FOURTEEN (14) AND PARTS VACATED ALLEYS

CITY OF SHELBY, RICHLAND COUNTY, OHIO

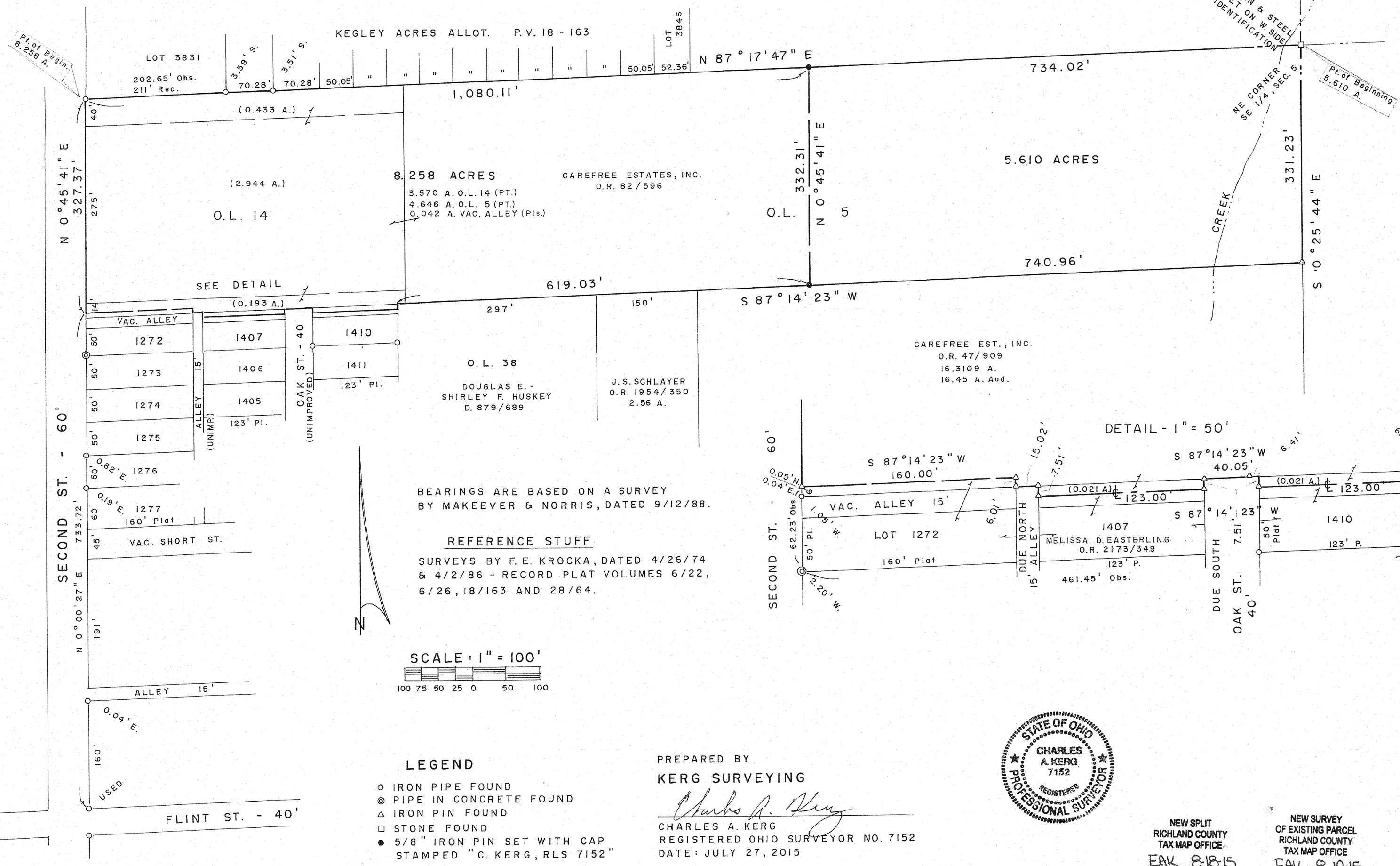

BEARINGS ARE BASED ON A SURVEY BY MAKEEVER & NORRIS, DATED 9/12/88.

REFERENCE STUFF

SURVEYS BY F. E. KROCKA, DATED 4/26/74 & 4/2/86 - RECORD PLAT VOLUMES 6/22, 6/26, 18/163 AND 28/64.

SCALE: 1" = 100'

100 75 50 25 0 50 100

LEGEND

- ○ IRON PIPE FOUND
- ◎ PIPE IN CONCRETE FOUND
- △ IRON PIN FOUND
- □ STONE FOUND
- ● 5/8" IRON PIN SET WITH CAP STAMPED "C. KERG, RLS 7152"

PREPARED BY

KERG SURVEYING

Charles A. Kerg

CHARLES A. KERG
REGISTERED OHIO SURVEYOR NO. 7152
DATE: JULY 27, 2015

STATE OF OHIO
CHARLES A. KERG
7152
REGISTERED
PROFESSIONAL SURVEYOR

NEW SPLIT
RICHLAND COUNTY
TAX MAP OFFICE
EAK 8-18-15
INITIAL DATE

NEW SURVEY
OF EXISTING PARCEL
RICHLAND COUNTY
TAX MAP OFFICE
EAK 8-18-15
INITIAL DATE

F-4-214

5.610 MUST TRANSFER BEFORE 8.258AC

18-15

NATIONAL PRINTFAST NO. 185BL-24X36