

WESTWOOD PARK NO. 2  
BLOCK ONE  
PLAT BOOK 26 PAGE 145

PART OF SECTION 13  
SPRINGFIELD TOWNSHIP  
CITY OF ONTARIO  
RICHLAND COUNTY  
OHIO

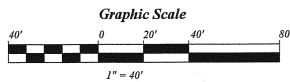

- LEGEND:
- - 5/8 INCH REBAR W/CAP STAMPED "PS 7016" SET
  - - EXISTING IRON PIN

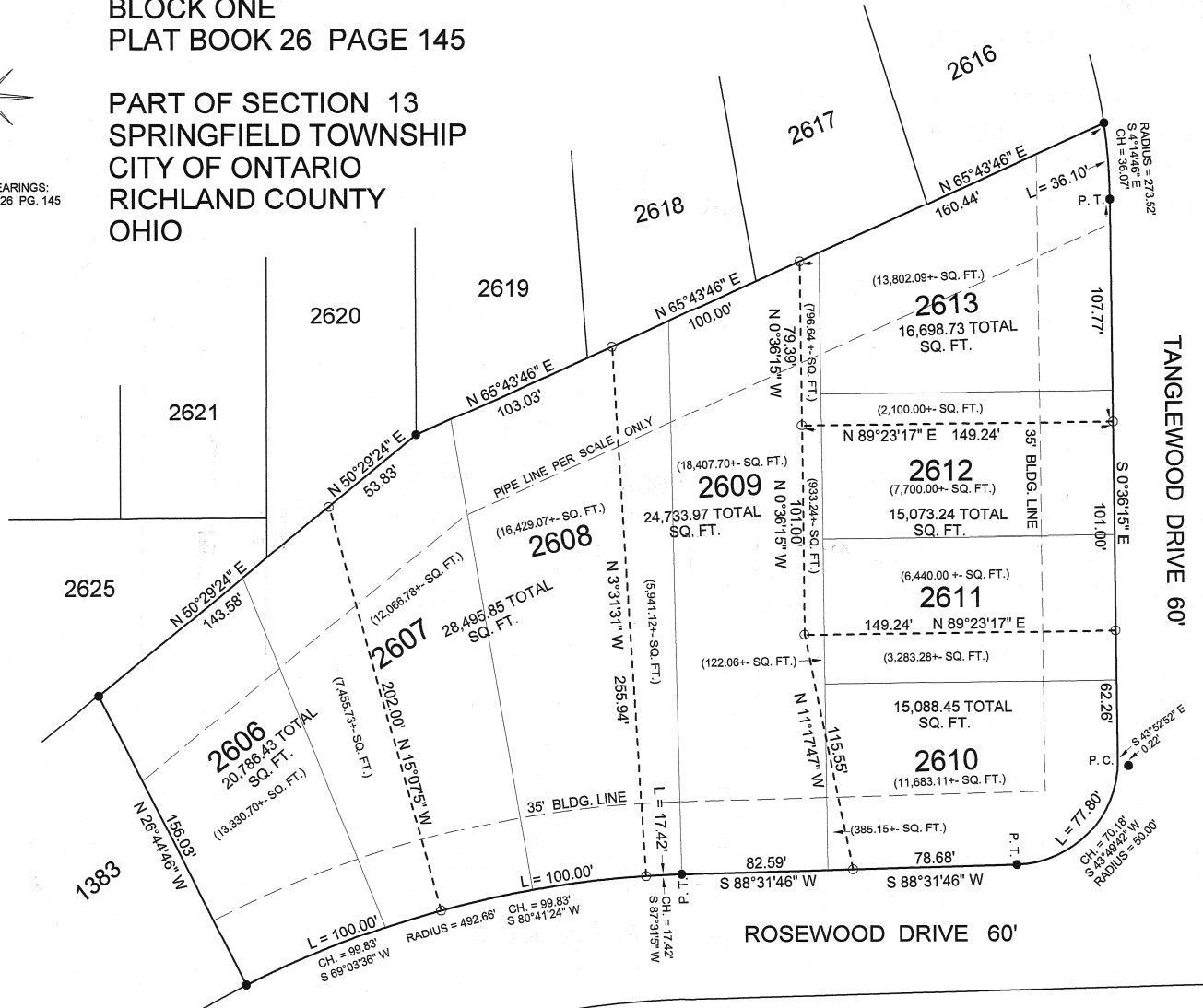
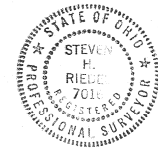

STEVEN H. RIEDEL  
OHIO SURVEYOR 7016  
APRIL 01, 2105  
ON2610A

CITY OF ONTARIO  
APPROVED *102* Plat required  
DATE *4/21/2015*  
ZONING INSPECTOR  
*[Signature]*

PLAT V.26, P.145 BLD. SET  
BACK LINE IS 30'  
CURRENT ZONING IS 35'

NEW SPLIT  
RICHLAND COUNTY  
TAX MAP OFFICE  
EAK 4-23-15  
INITIAL DATE  
F-4-211

NEW SURVEY  
OF EXISTING PARCEL  
RICHLAND COUNTY  
TAX MAP OFFICE  
EAK 4-23-15  
INITIAL DATE