

**PLAT OF BOUNDARY SURVEY
CLYDE LOGAN**
PART OF THE SOUTHWEST QUARTER, SECTION THIRTY-TWO (32)
TOWNSHIP TWENTY-TWO (22), RANGE EIGHTEEN (18)
FRANKLIN TOWNSHIP, RICHLAND COUNTY, OHIO

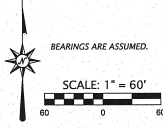
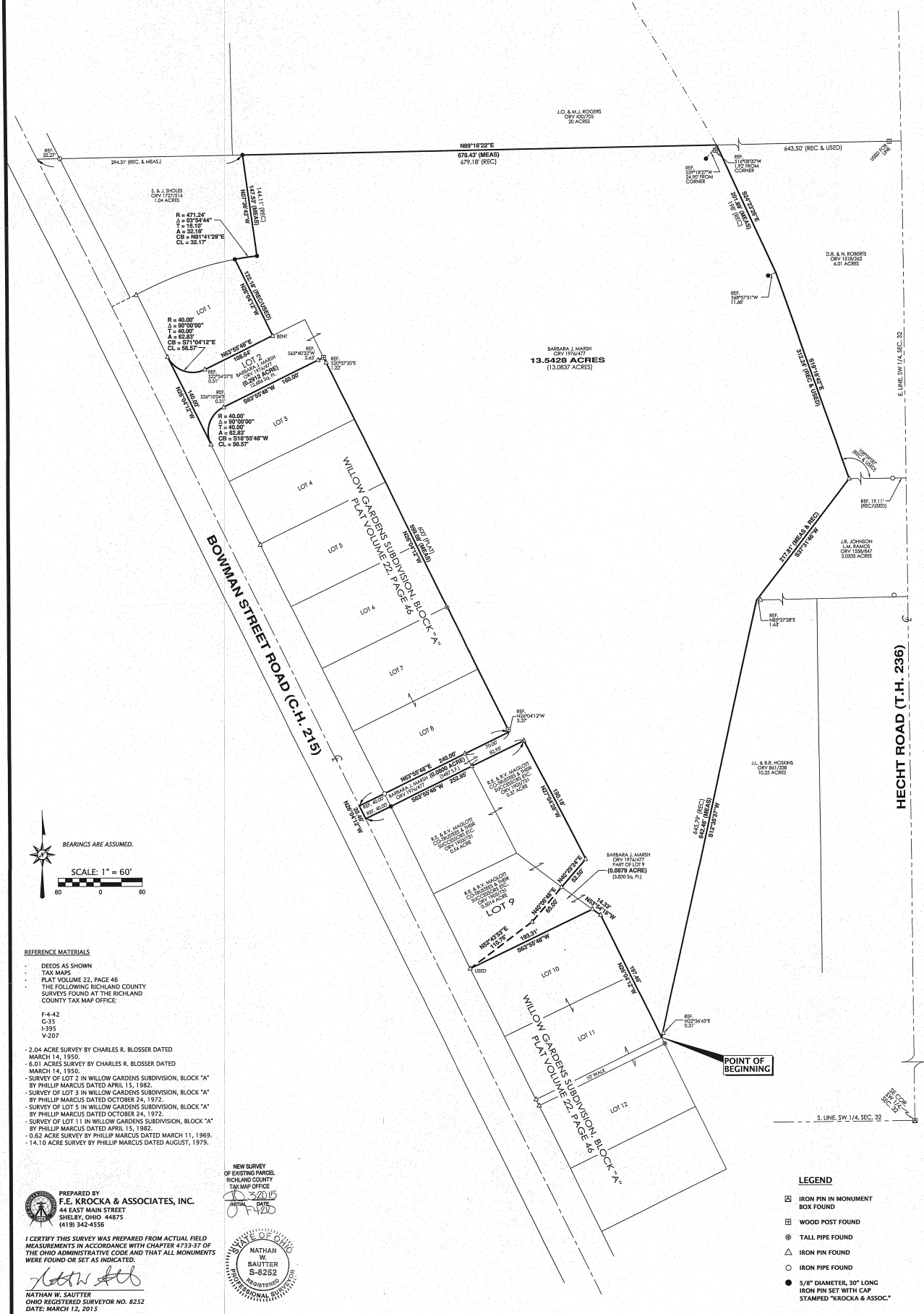

- REFERENCE MATERIALS**
- DEEDS AS SHOWN
 - TAX MAPS
 - PLAT VOLUME 22, PAGE 46
 - THE FOLLOWING RICHLAND COUNTY SURVEYS FOUND AT THE RICHLAND COUNTY TAX MAP OFFICE:
- F-4-42
G-35
I-395
V-207
- 2.04 ACRE SURVEY BY CHARLES R. BLOSSER DATED MARCH 14, 1950.
 - 6.01 ACRES SURVEY BY CHARLES R. BLOSSER DATED MARCH 14, 1950.
 - SURVEY OF LOT 2 IN WILLOW GARDENS SUBDIVISION, BLOCK "A" BY PHILLIP MARCUS DATED APRIL 15, 1982.
 - SURVEY OF LOT 3 IN WILLOW GARDENS SUBDIVISION, BLOCK "A" BY PHILLIP MARCUS DATED OCTOBER 24, 1972.
 - SURVEY OF LOT 5 IN WILLOW GARDENS SUBDIVISION, BLOCK "A" BY PHILLIP MARCUS DATED OCTOBER 24, 1972.
 - SURVEY OF LOT 11 IN WILLOW GARDENS SUBDIVISION, BLOCK "A" BY PHILLIP MARCUS DATED APRIL 15, 1982.
 - 0.62 ACRE SURVEY BY PHILLIP MARCUS DATED MARCH 11, 1969.
 - 14.10 ACRE SURVEY BY PHILLIP MARCUS DATED AUGUST, 1979.

PREPARED BY
F.E. KROCKA & ASSOCIATES, INC.
44 EAST MAIN STREET
SHELBY, OHIO 44873
(419) 342-4556

I CERTIFY THIS SURVEY WAS PREPARED FROM ACTUAL FIELD MEASUREMENTS IN ACCORDANCE WITH CHAPTER 4733-37 OF THE OHIO ADMINISTRATIVE CODE AND THAT ALL MONUMENTS WERE FOUND OR SET AS INDICATED.

Nathan W. Sautter
NATHAN W. SAUTTER
OHIO REGISTERED SURVEYOR NO. 8252
DATE: MARCH 12, 2015

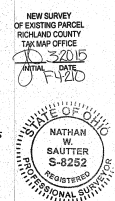

- LEGEND**
- ☒ IRON PIN IN MONUMENT BOX FOUND
 - ☐ WOOD POST FOUND
 - ⊙ TALL PIPE FOUND
 - △ IRON PIN FOUND
 - IRON PIPE FOUND
 - 5/8" DIAMETER, 30" LONG IRON PIN SET WITH CAP STAMPED "KROCKA & ASSOC."