

SCALE: 1" = 200'
 200 150 100 50 0 100 200
 BEARINGS ARE BASED
 ON GEOGRAPHIC NORTH

PLAT OF BOUNDARY SURVEY
BEN THOMPSON
 PART OF THE SOUTHEAST, SOUTHWEST AND
 NORTHWEST QUARTERS, SECTION ONE (1)
 TOWNSHIP NINETEEN (19), RANGE EIGHTEEN (18)
 JEFFERSON TOWNSHIP, RICHLAND COUNTY, OHIO

40.331 A. from Rec. 40 A.
 8.358 A. from Rec. 8.88 A.
 0.624 A. from Rec. 1 A.
 0.084 A. from Rec. 0.12 A.
 49.397 A.

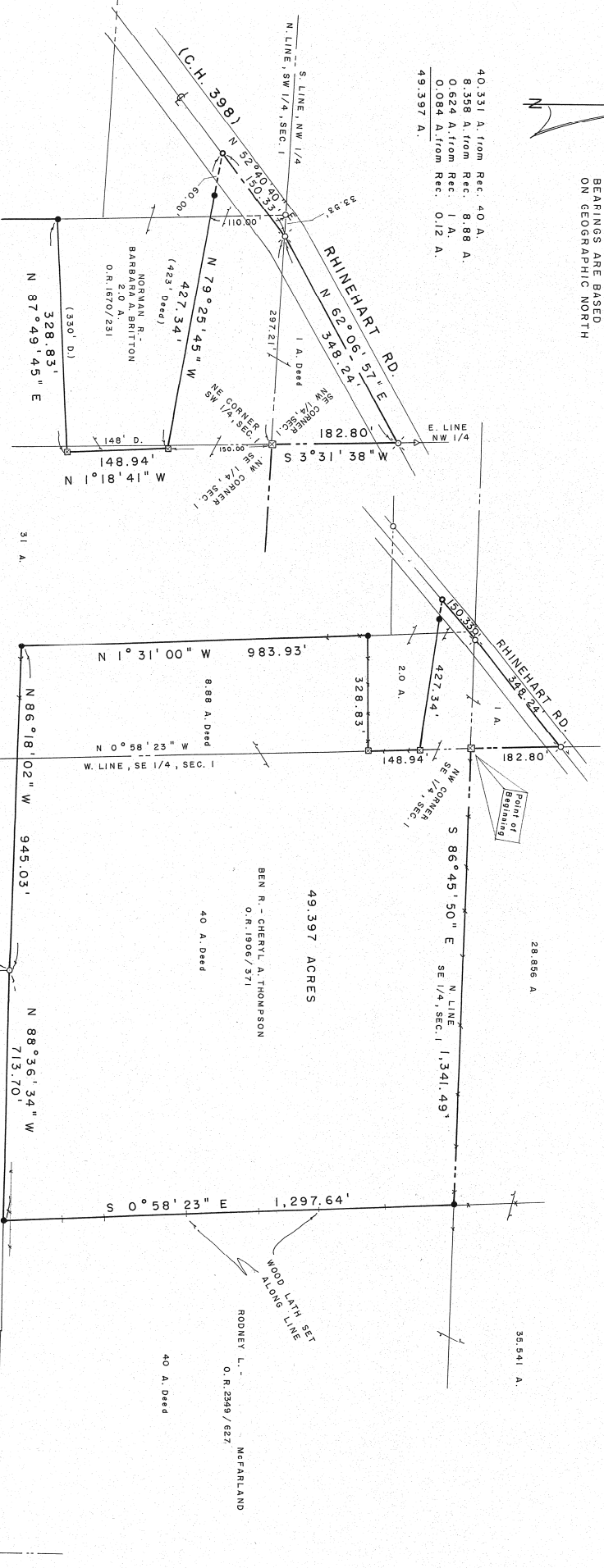

LEGEND

- RAILROAD SPIKE FOUND
- IRON PIPE FOUND
- △ IRON PIN FOUND
- ▣ WOOD FENCEPOST FOUND
- 3" SURVEY SPIKE SET
- 5/8" IRON PIN SET WITH CAP
- STAMPED "C. KERIG, RLS 7152"

PREPARED BY
KERIG SURVEYING

CHARLES A. KERIG
 REGISTERED OHIO SURVEYOR NO. 7152
 DATE: JANUARY 13, 2015

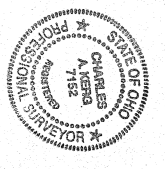

NEW SURVEY
 OF EXISTING PARCEL
 RICHLAND COUNTY
 TAXMAP OFFICE
 DATE: 1/13/15
 INITIAL: CK
 FILE: 209

MAXINE SACKMAN
 O.R. 1892/794

BEN R. - CHERYL A. THOMPSON
 O.R. 1906/371

RODNEY L. -
 O.R. 2349/627
 McFARLAND

ACCESSIBLE LIVING SERVICES, LLC
 O.R. 2351/332

RIGGLE RD. (T.H. 399)
 S. LINE, SE 1/4, SEC. 1