

PLAT OF BOUNDARY SURVEY
BEVERLY WILSON
 PART OF THE NORTHEAST QUARTER, SECTION THIRTEEN (13)
 TOWNSHIP TWENTY-TWO (22), RANGE NINETEEN (19)
 JACKSON TOWNSHIP, RICHLAND COUNTY, OHIO

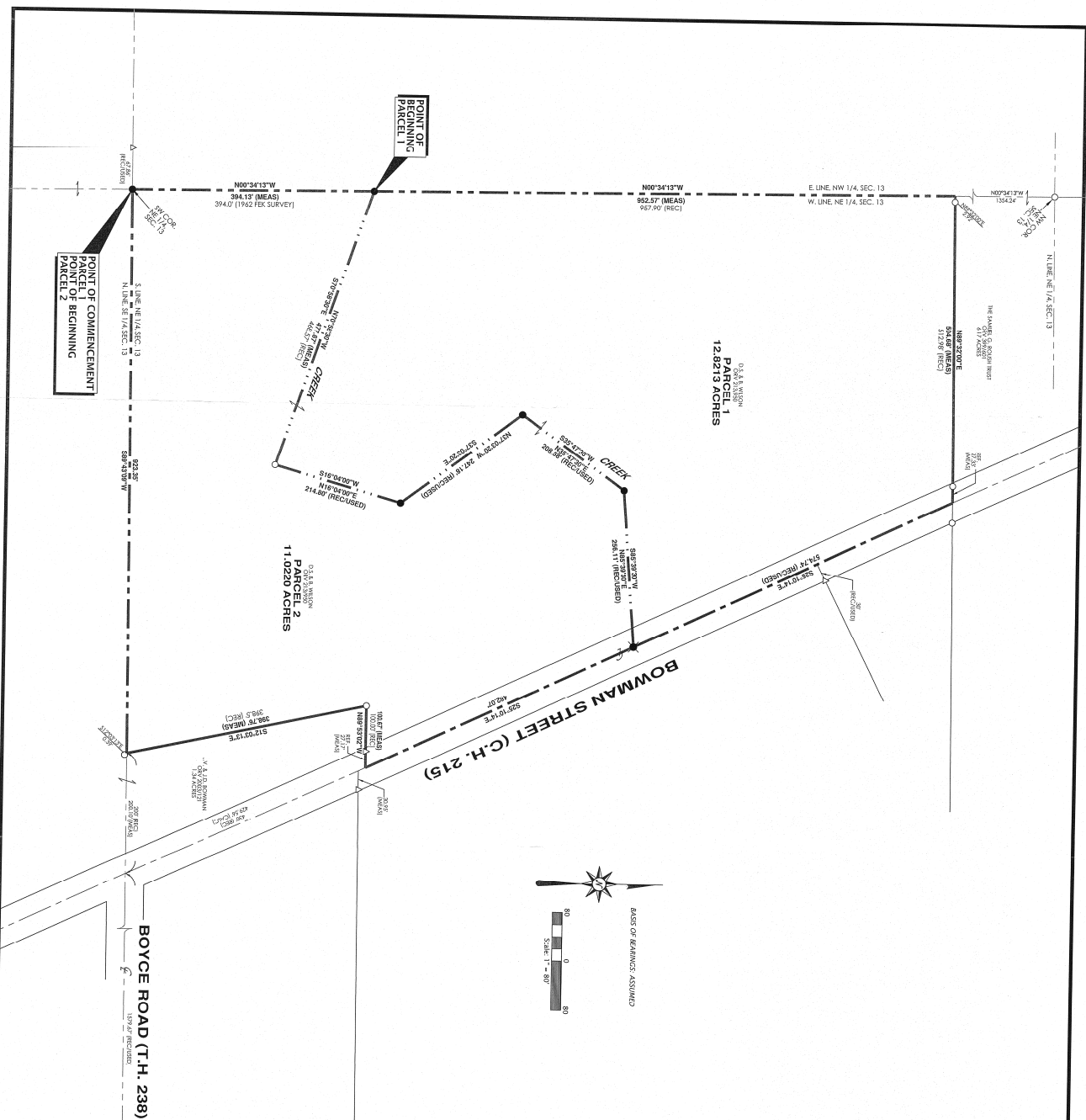

- REFERENCE MATERIALS
- DEEDS AS SHOWN
 - TAX MAPS
 - PLAT OF BOUNDARY SURVEY FOR THE NORTHEAST QUARTER, SECTION THIRTEEN, TOWNSHIP TWENTY-TWO, RANGE NINETEEN, JACKSON TOWNSHIP, RICHLAND COUNTY, OHIO, DATED FEBRUARY 10, 1979
- SURVEY BOOK
- | BOOK | PAGE |
|------|------|
| 2 | 155 |
| 2 | 202 |

- SURVEY OF 12.89 ACRE PARCEL FOR NEDE & CECILIA STROBER, DATED JULY 18, 1982
- SURVEY OF 1.9 ACRE PARCEL FOR SAM BOUDA BY JUSTIN A. SEILER, DATED JULY 18, 1982
- SURVEY OF 1.9 ACRE PARCEL FOR C.T. SMETTERER BY C.E. ROLLINS, JR. DATED APRIL 22, 1987
- SURVEY OF 2.50 ACRE PARCEL FOR JONATHAN BY E. MROCKA & ASSOCIATES, INC. DATED FEBRUARY 10, 1979
- SURVEY OF 3.16 ACRE & 1.34 ACRE PARCELS FOR CLEVIN CHERMAMAT BY ROBERT S. CALDWELL DATED JUNE 12, 1974
- SURVEY OF 2000 ACRE PARCEL FOR E. RUSSELL BY LARRY C. BLUNK DATED SEPTEMBER 8, 1988
- SURVEY OF 500 ACRE PARCEL FOR E. RUSSELL BY LARRY C. BLUNK DATED SEPTEMBER 8, 1988
- SURVEY OF 2.79 ACRE PARCEL FOR DEAN W. RUSSELL BY CHARLES A. KING DATED OCTOBER 19, 1989
- SURVEY OF 6.92 ACRE PARCEL FOR W. BAL BY FRED E. MROCKA DATED JUNE 21, 1958

LEGEND

- ✕ RAILROAD SPINE FOUND
- △ IRON PIN FOUND
- IRON PIPE FOUND
- ✕ RAILROAD SPINE SET
- 5/8" DIAMETER, 3/8" LONG IRON PIN SET WITH CAP STAMPED "MROCKA & ASSOC."

PREPARED BY
E. MROCKA & ASSOCIATES, INC.
 SHELI, OHIO 44875
 (619) 942-4536

DATE: OCTOBER 9, 2014

