SOUTHWEST QUARTER
SECTION 28 T-21 R-19
SPRINGFIELD TOWNSHIP
RICHLAND COUNTY, OHIO

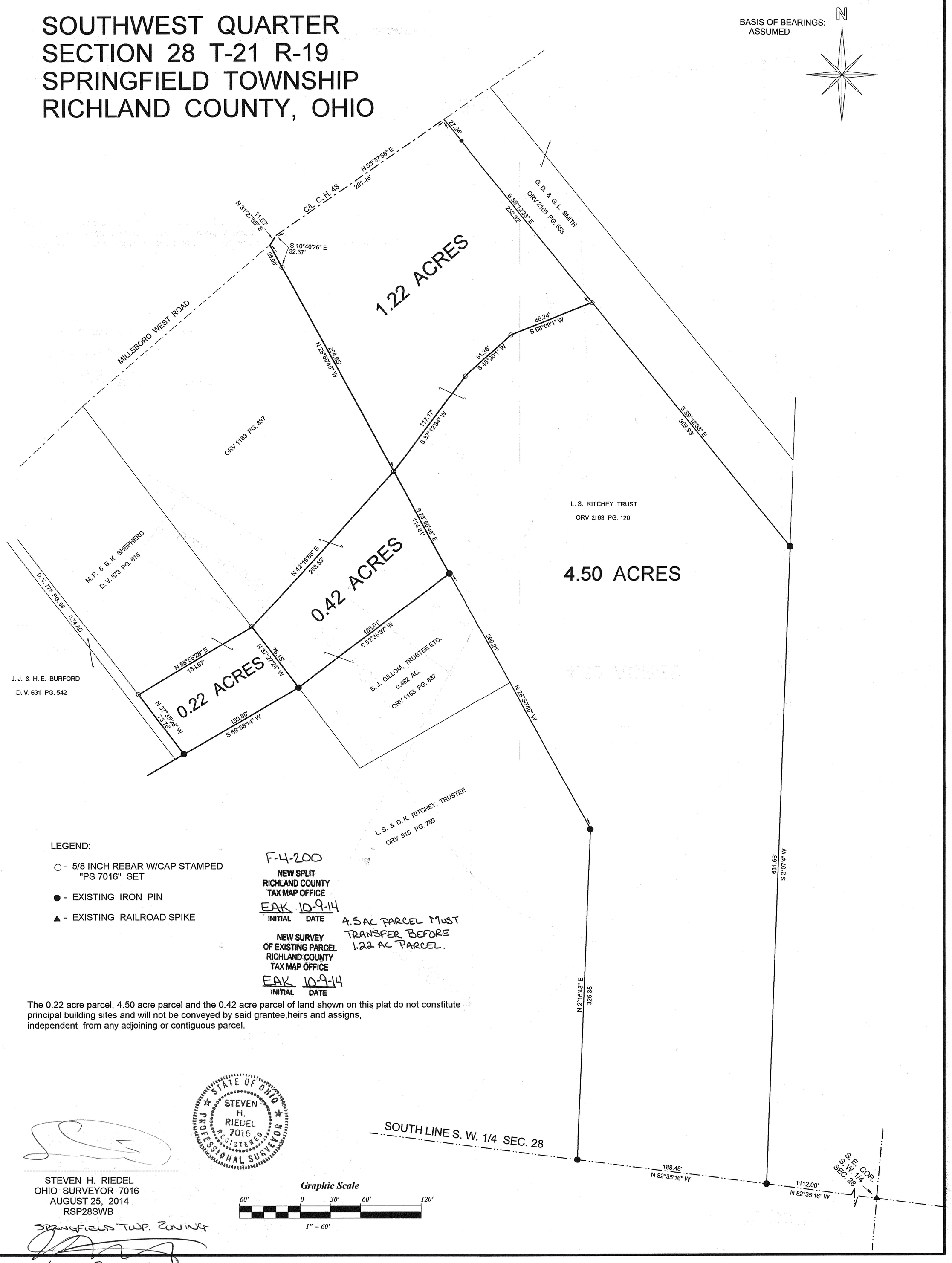

LEGEND:

○ - 5/8 INCH REBAR W/CAP STAMPED "PS 7016" SET

● - EXISTING IRON PIN

▲ - EXISTING RAILROAD SPIKE

F-4-200

NEW SPLIT
RICHLAND COUNTY
TAX MAP OFFICE
EAK 10-9-14
INITIAL DATE

4.5 AC PARCEL MUST TRANSFER BEFORE 1.22 AC PARCEL.

NEW SURVEY
OF EXISTING PARCEL
RICHLAND COUNTY
TAX MAP OFFICE
EAK 10-9-14
INITIAL DATE

The 0.22 acre parcel, 4.50 acre parcel and the 0.42 acre parcel of land shown on this plat do not constitute principal building sites and will not be conveyed by said grantee,heirs and assigns, independent from any adjoining or contiguous parcel.

STATE OF OHIO
STEVEN H. RIEDEL
7016
REGISTERED
PROFESSIONAL SURVEYOR

STEVEN H. RIEDEL
OHIO SURVEYOR 7016
AUGUST 25, 2014
RSP28SWB

SPRINGFIELD TWP. ZONING

WILLIAM SCOTT 10/7/2014