LOTS 12, 13, 61 AND PART OF VACATED ROAD OF ORCHARD PARK HEIGHT ALLOT. PLAT VOL. 17 PG. 41 & PLAT VOL. 18 PG. 87

SOUTHWEST QUARTER SECTION 18 T-20 R-18 WASHINGTON TOWNSHIP RICHLAND COUNTY, OHIO

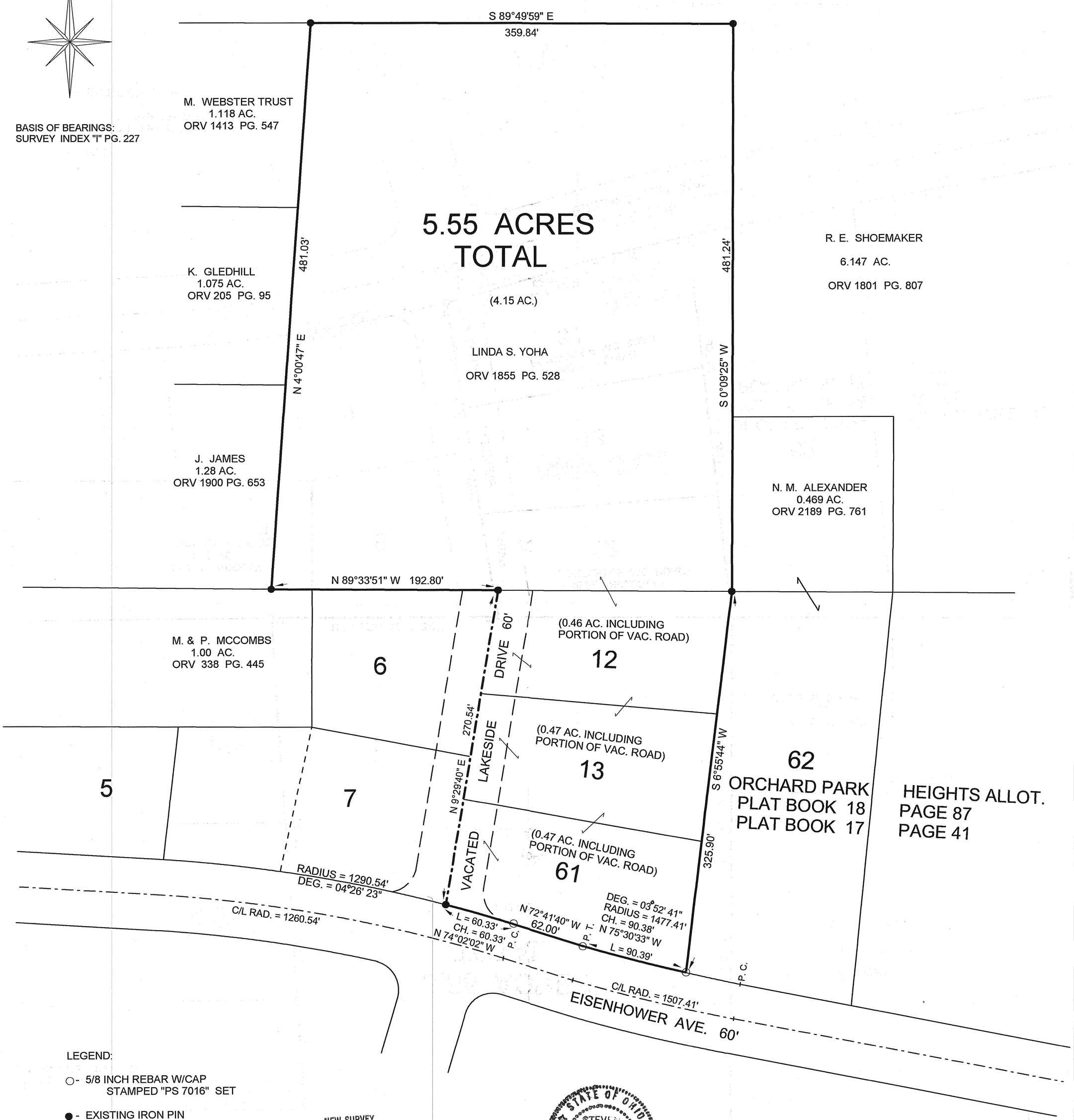

LEGEND:

○ - 5/8 INCH REBAR W/CAP STAMPED "PS 7016" SET

● - EXISTING IRON PIN

NEW SURVEY
OF EXISTING PARCEL
RICHLAND COUNTY
TAX MAP OFFICE
EAK 9-17-13
INITIAL DATE
F-4-187

STATE OF OHIO
STEVEN H. RIEDEL 7016
REGISTERED PROFESSIONAL SURVEYOR

Graphic Scale

60' 0 30' 60' 120'

1" = 60'

STEVEN H. RIEDEL
OHIO SURVEYOR 7016
AUGUST 21, 2013
RWA18SWA