PLAT OF BOUNDARY SURVEY

CHUCK JONES

PART OF THE SOUTHEAST QUARTER, SECTION TWENTY-FOUR (24) AND PART OF NORTHEAST QUARTER, SECTION TWENTY-FIVE (25) TOWNSHIP TWENTY-TWO (22), RANGE TWENTY (20) PLYMOUTH TOWNSHIP, RICHLAND COUNTY, OHIO

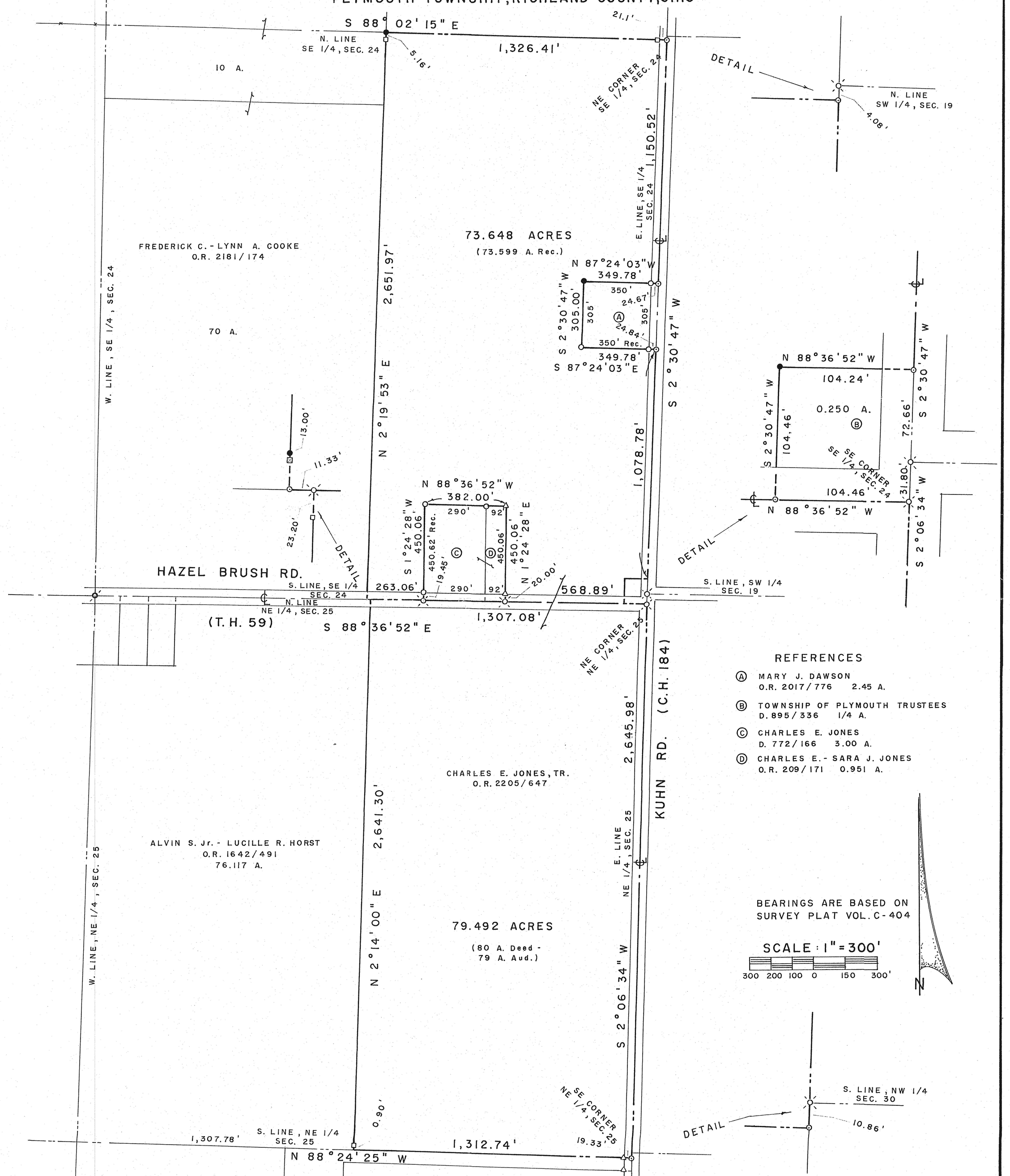

REFERENCES

Ⓐ MARY J. DAWSON
O.R. 2017/776 2.45 A.

Ⓑ TOWNSHIP OF PLYMOUTH TRUSTEES
D. 895/336 1/4 A.

Ⓒ CHARLES E. JONES
D. 772/166 3.00 A.

Ⓓ CHARLES E. - SARA J. JONES
O.R. 209/171 0.951 A.

BEARINGS ARE BASED ON SURVEY PLAT VOL. C-404

SCALE: 1" = 300'

300 200 100 0 150 300'

N

LEGEND

- RAILROAD SPIKE FOUND
- IRON PIPE FOUND
- IRON POST FOUND
- WOOD FENCEPOST FOUND
- IRON PIN FOUND
- SURVEY SPIKE FOUND
- 2" MAGNAIL SET
- 5/8" IRON PIN SET WITH CAP STAMPED "C. KERG, RLS 7152"

STATE OF OHIO
CHARLES A. KERG
7152
REGISTERED
PROFESSIONAL SURVEYOR

NEW SURVEY
OF EXISTING PARCEL
RICHLAND COUNTY
TAX MAP OFFICE
EAK 8-9-13
INITIAL DATE
F-4-186

PREPARED BY
KERG SURVEYING

Charles A. Kerg

CHARLES A. KERG
REGISTERED OHIO SURVEYOR NO. 7152
DATE: JULY 19, 2013

NATIONAL PRINTFAST NO. 185BL-24X36

21-13