SURVEY FOR M. PASSERINI

PLAT OF SURVEY LOCATED IN THE SOUTHEAST 1/4, SECTION 34, TOWNSHIP 20, RANGE 18, WASHINGTON TOWNSHIP, RICHLAND COUNTY, OHIO. MAY 17, 2013

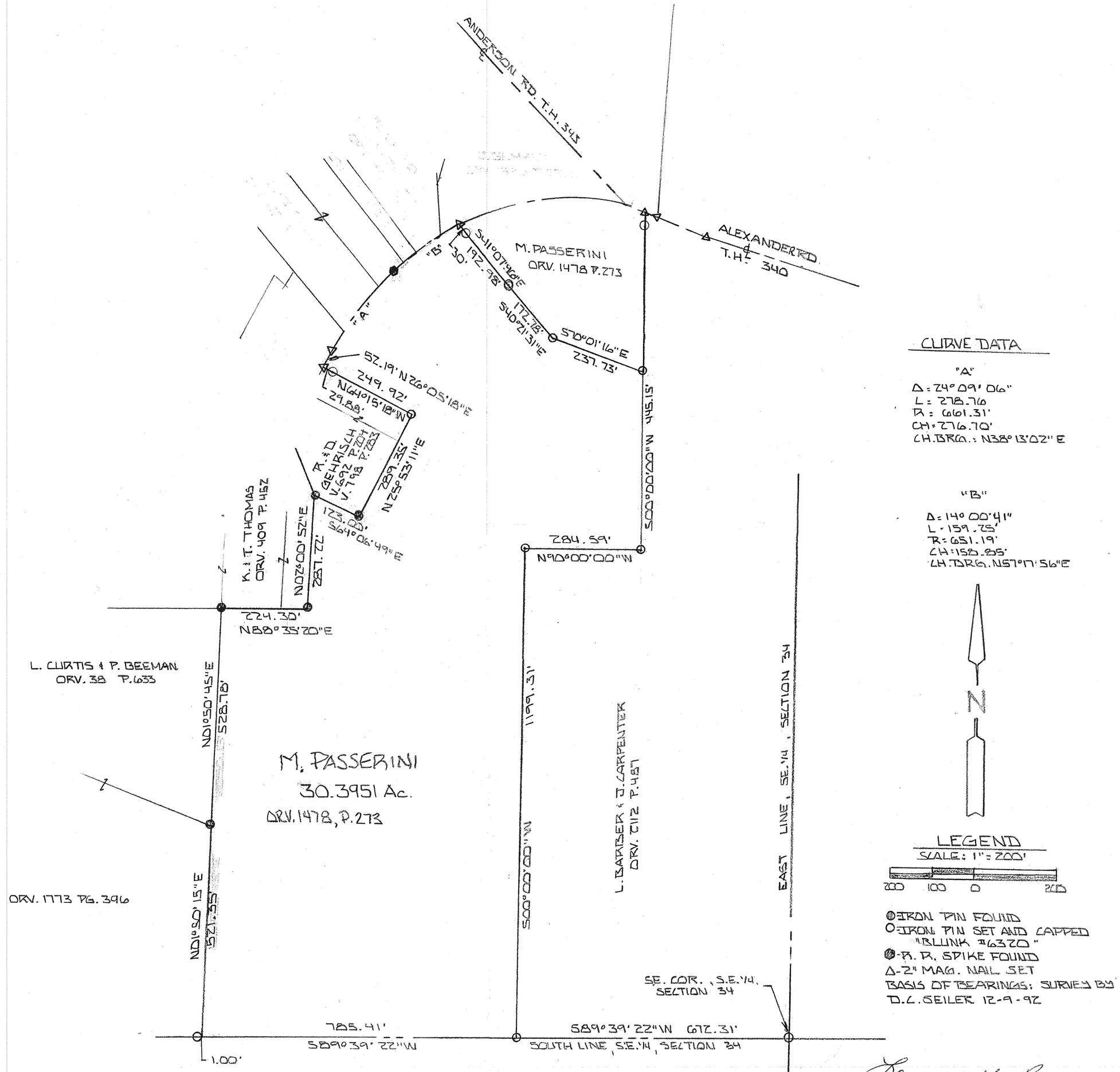

CURVE DATA

"A"

Δ = 24° 09' 06"
L = 278.76
R = 661.31'
CH = 276.70'
CH. BRG. = N38° 13' 02" E

"B"

Δ = 14° 00' 41"
L = 159.25'
R = 651.19'
CH = 158.85'
CH. BRG. N57° 17' 56" E

N

LEGEND

SCALE: 1" = 200'

200 100 0 200

- ● IRON PIN FOUND
- ○ IRON PIN SET AND CAPPED "BLUNK #6370"
- ● R. R. SPIKE FOUND
- Δ 2" MAG. NAIL SET

BASIS OF BEARINGS: SURVEY BY D.L. SEILER 12-9-92

BY Larry G. Blunk
LARRY G. BLUNK #6370

STATE OF OHIO
LARRY G. BLUNK
6320
REGISTERED
PROFESSIONAL SURVEYOR

NEW SURVEY
OF EXISTING PARCEL
RICHLAND COUNTY
TAX MAP OFFICE
EAK 5-30-13
INITIAL DATE
F-4-184