

- LEGEND**
- - 5/8" DIA. x 30" REBAR SET WITH PLASTIC CAP STAMPED "RICHLAND ENG. RLS 7209"
 - - SURVEY MARKER FOUND (TYPE AS NOTED)
 - - MONUMENT BOX FOUND

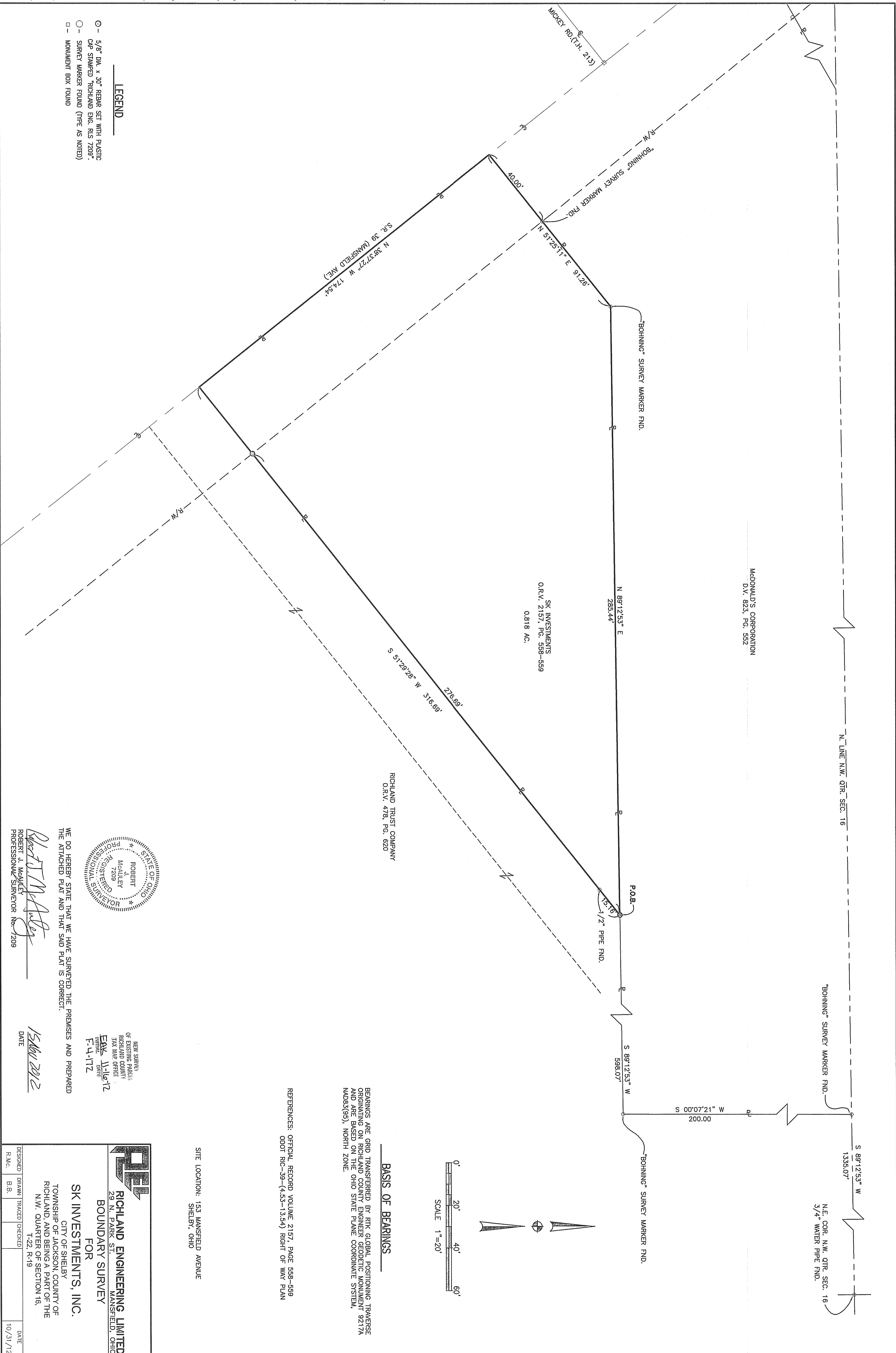

MCDONALD'S CORPORATION
D.V. 823, PG. 552

SK INVESTMENTS
O.R.V. 2157, PG. 558-559
0.818 AC.

RICHLAND TRUST COMPANY
O.R.V. 478, PG. 620

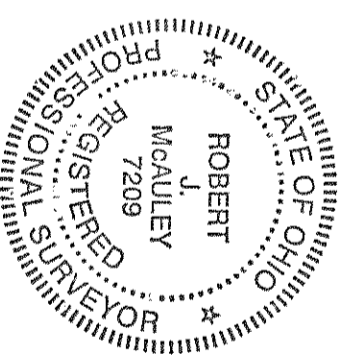

WE DO HEREBY STATE THAT WE HAVE SURVEYED THE PREMISES AND PREPARED THE ATTACHED PLAT AND THAT SAID PLAT IS CORRECT.

Robert J. McAuley
ROBERT J. MCAULEY
PROFESSIONAL SURVEYOR NO. 7209

NEW SURVEY
OF EXISTING PARCEL
RICHLAND COUNTY
TAX MAP OFFICE
EAK - 11-16-12
DATE
F-4-112

DATE
15 Nov 2012

BASIS OF BEARINGS

BEARINGS ARE GRID TRANSFERRED BY RTK GLOBAL POSITIONING TRANSFERSE ORIGINATING ON RICHLAND COUNTY ENGINEER GEODETIC MONUMENT 9217A AND ARE BASED ON THE OHIO STATE PLANE COORDINATE SYSTEM, NAD83(95), NORTH ZONE.

REFERENCES: OPTICAL RECORD VOLUME 2157, PAGE 558-559
ODOT RIC-59-(4.53-1354) RIGHT OF WAY PLAN

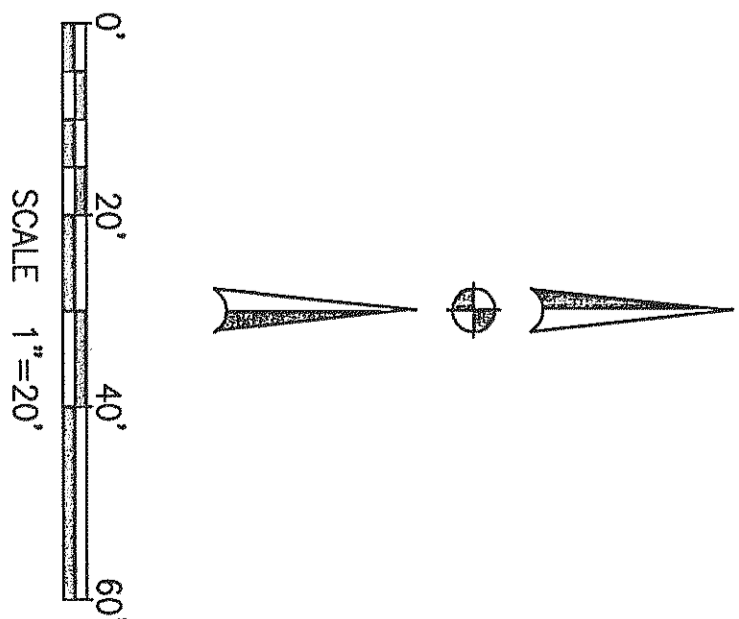

SITE LOCATION: 153 MANSFIELD AVENUE
SHELBY, OHIO

<p>RICHLAND ENGINEERING LIMITED 29 N. PARK ST. MANSFIELD, OHIO</p>	
<p>BOUNDARY SURVEY FOR SK INVESTMENTS, INC. CITY OF SHELBY, TOWNSHIP OF JACKSON, COUNTY OF RICHLAND, AND BEING A PART OF THE N.W. QUARTER OF SECTION 16, T-22, R-19</p>	
DESIGNED	DATE
DRAWN	10/31/12
TRACED	
CHECKED	
R.M.C.	
B.B.	