

SOUTHEAST AND SOUTHWEST QUARTERS  
 SECTION 11 T-22 R-19  
 JACKSON TOWNSHIP  
 RICHLAND COUNTY OHIO

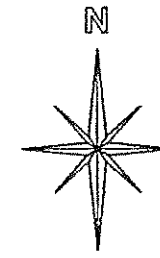

BASIS OF BEARINGS:  
 ASSUMED

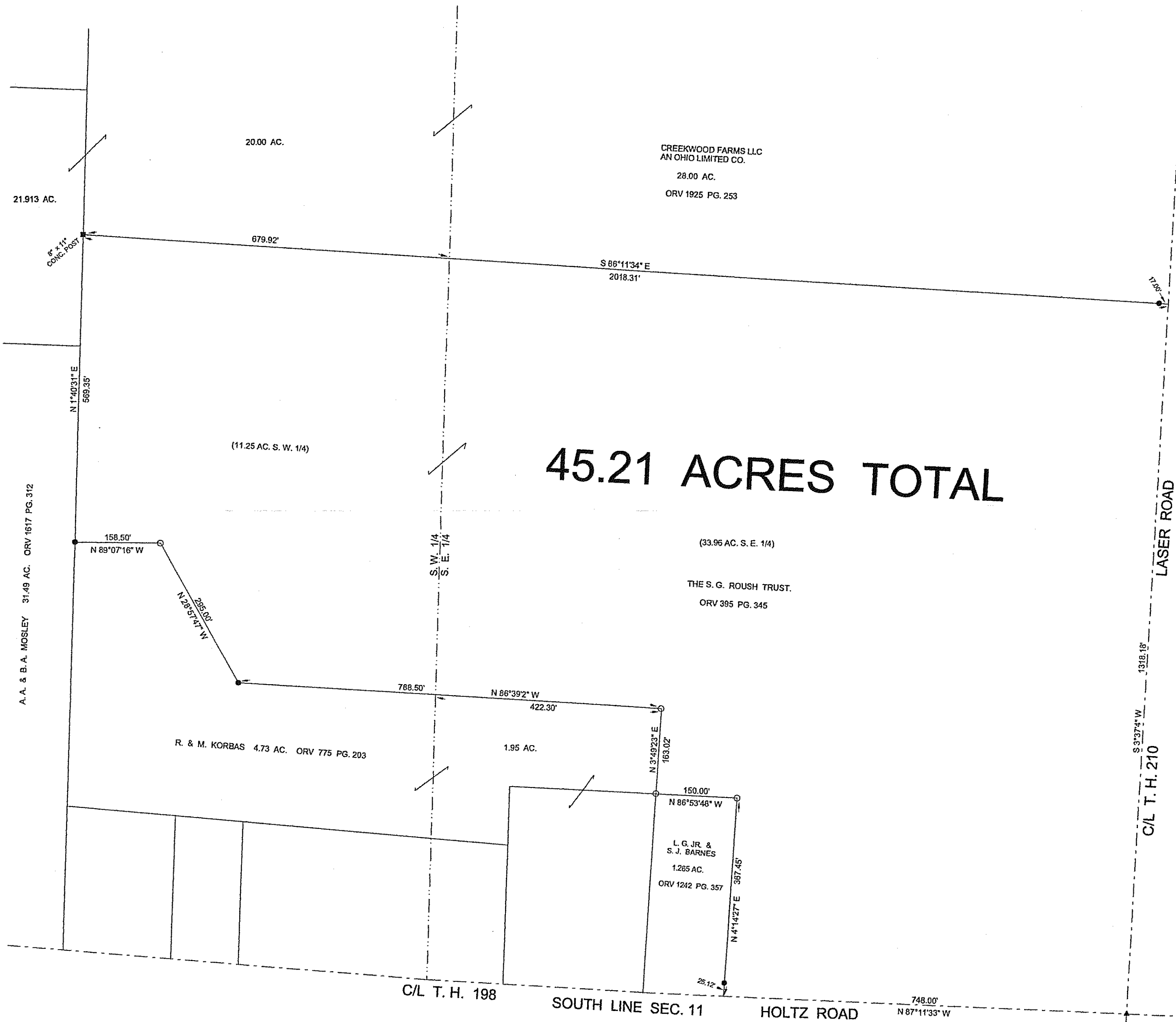

45.21 ACRES TOTAL

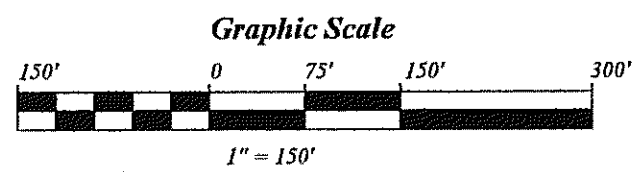

NEW SURVEY  
 OF EXISTING PARCEL  
 RICHLAND COUNTY  
 TAX MAP OFFICE  
 EAK 11-1-12  
 INITIAL DATE  
 F-4-171

- LEGEND:
- - 5/8 INCH REBAR W/CAP STAMPED "PS 7016" SET
  - ▲ - SURVEY SPIKE SET (2" LONG)
  - - EXISTING IRON PIN

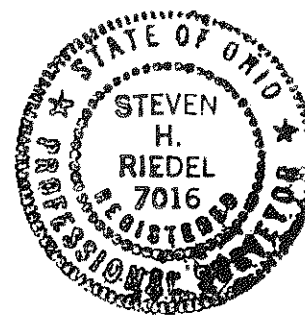

STEVEN H. RIEDEL  
 OHIO SURVEYOR 7016  
 OCTOBER 12, 2012  
 RJA11SE