

SHANGRI-LA BLOCK ONE  
PLAT VOL. 27 P. 1

PLAT OF SURVEY  
FOR  
MARSHA PALMER

BEING PART OF THE NORTHEAST 1/4,  
SECTION 29, TOWNSHIP 21, RANGE 19,  
SPRINGFIELD TOWNSHIP, RICHLAND  
COUNTY, OHIO. AUG. 7, 2012

LEGEND

- - FENCE POST FD.
  - ⊙ - R.R. SPIKE FD.
  - △ - 2" MAG. NAIL SET
  - ▲ - 2" MAG. NAIL FD.
  - ⊙ - IRON PIN FD.
  - - IRON PIN SET AND  
LAPPED "BLINK #6320"
- BASIS OF BEARINGS: SURVEY  
BY D.C. SEILER 3-1-97

SCALE 1"=200'

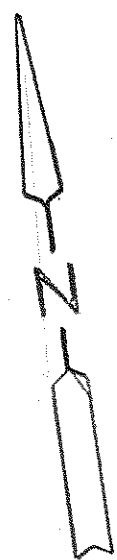
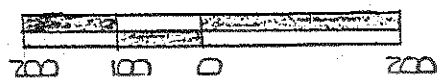

BY *Larry G. Blunk*  
LARRY G. BLUNK #6320

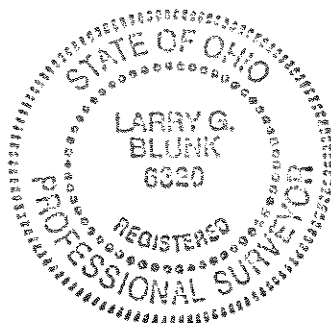

NEW SPLIT  
RICHLAND COUNTY  
TAX MAP OFFICE  
EAK 8-22-12  
INITIAL DATE  
F-4-168

NEW SURVEY  
OF EXISTING PARCEL  
RICHLAND COUNTY  
TAX MAP OFFICE  
EAK 8-22-12  
INITIAL DATE  
F-4-168

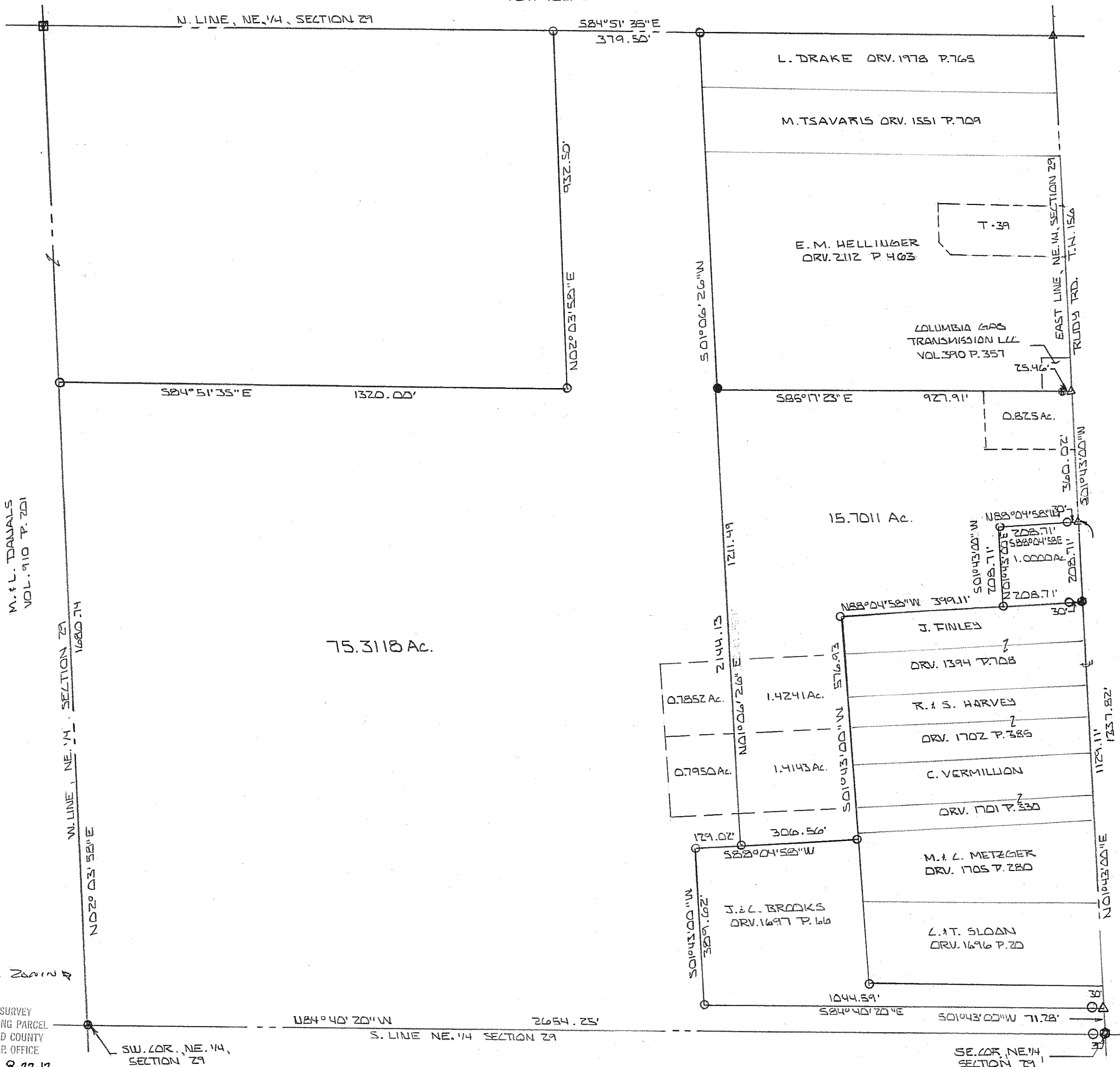

M. & L. DAVALS  
VOL. 910 P. 201

N. LINE, NE 1/4 SECTION 29  
1680.74  
NO 2° 03' 58" E

SW COR. NE 1/4  
SECTION 29

N 24° 40' 20" W 2654.25'  
S. LINE NE 1/4 SECTION 29

SE COR. NE 1/4  
SECTION 29

SHANGRI-LA BLOCK ONE  
PLAT VOL. 27 P. 1