

- LEGEND**
- - IRON PIN FOUND
 - - IRON PIN SET W/ PLASTIC CAP "J CROWL 6496"
 - ▲ - RAILROAD SPIKE FOUND
 - △ - RAILROAD SPIKE SET
 - ⊙ - PK NAIL FOUND
 - ⊗ - PK NAIL SET

NOTE - ALL BEARINGS ASSUMED FOR PURPOSES OF THIS SURVEY.

NOTE - ALL PINS MARKED SET ARE 3/4" REBAR X 30"

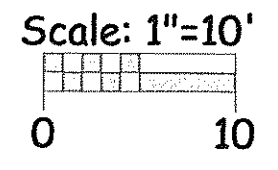

E.C. LESS THAN 1:10,000

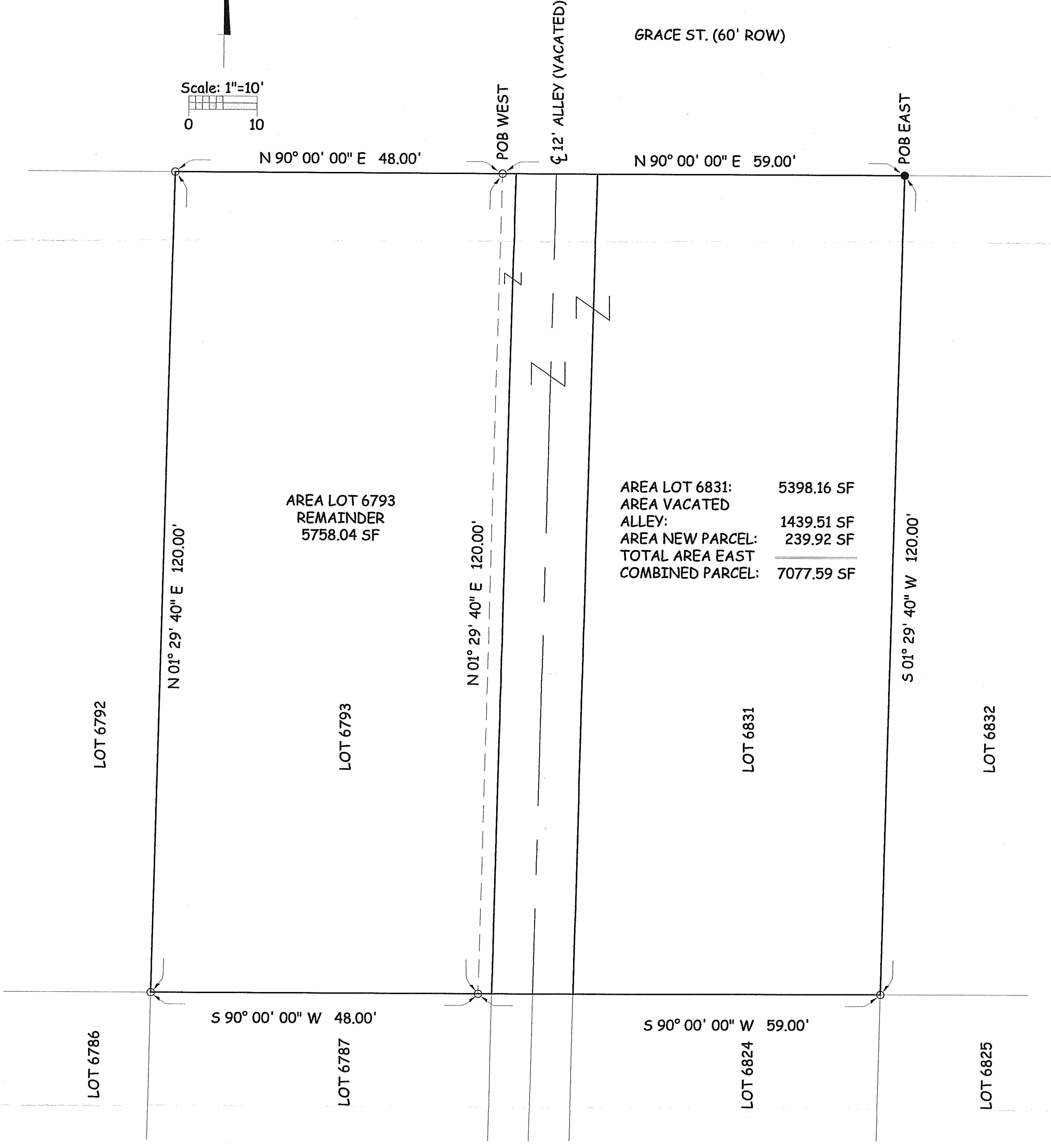

AREA LOT 6831:	5398.16 SF
AREA VACATED ALLEY:	1439.51 SF
AREA NEW PARCEL:	239.92 SF
TOTAL AREA EAST:	<u>7077.59 SF</u>
COMBINED PARCEL:	7077.59 SF

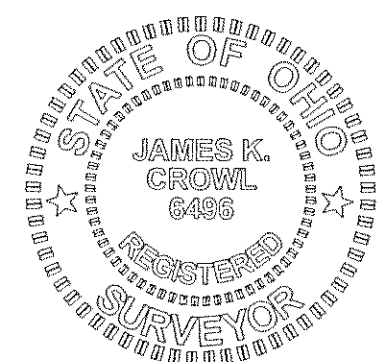

James K. Crowl
James K. Crowl
P.S. #6496

James K. Crowl, P.E., P.S.
P.O. Box 8601
747 South Home Road
Mansfield, Ohio 44906
(419) 529-9747

NEW SPLIT
RICHLAND COUNTY
TAX MAP OFFICE
EAK 5-29-12
INITIAL DATE
F-4-164

NEW SURVEY
OF EXISTING PARCEL
RICHLAND COUNTY
TAX MAP OFFICE
EAK 5-29-12
INITIAL DATE
F-4-164

Zoning Approved
By: *Janet Rie*
Date 5/29/2012

REFERENCE:

LOT 6793 - SEE ORV-651/ P-300 (STUTZ'S 2ND ADDITION - PB-9, PG-6)

LOT 6831 - SEE ORV-651/ P-302 (STUTZ'S 3RD ADDITION - PB-9, PG-7)

Plat of Survey
for
**Lots 6793, 6831 &
Vacated 12' Alley,**
City of Mansfield,
Richland County,
Ohio