

PLAT OF SURVEY
FOR
DANIEL HARRP
LOCATED IN THE SOUTHWEST QUARTER,
OF SECTION 21, TOWNSHIP 23, RANGE 17,
TOWNSHIP OF MIFFLIN COUNTY OF RICHLAND,
STATE OF OHIO. MARCH 8, 2012

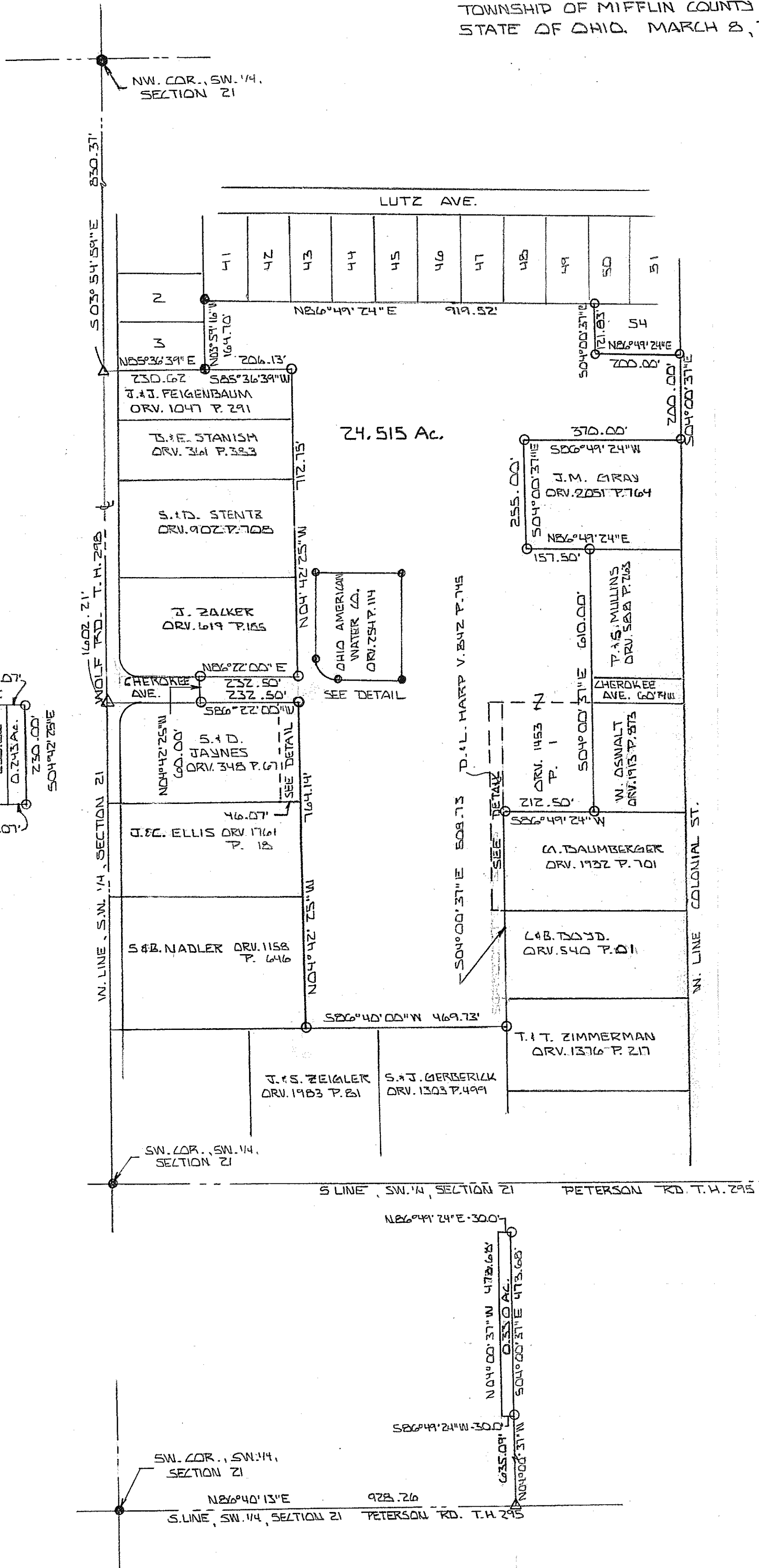

SCALE: 1" = 200'

- - IRON PIN SET AND CAPPED
- ⊙ - IRON PIN FOUND
- ⊕ - R.R. SPIKE FOUND
- △ - 2" MAG NAIL SET

BEARINGS ARE TO AN ASSUMED AZIMUTH AND ARE USED TO DENOTE ANGLES ONLY.

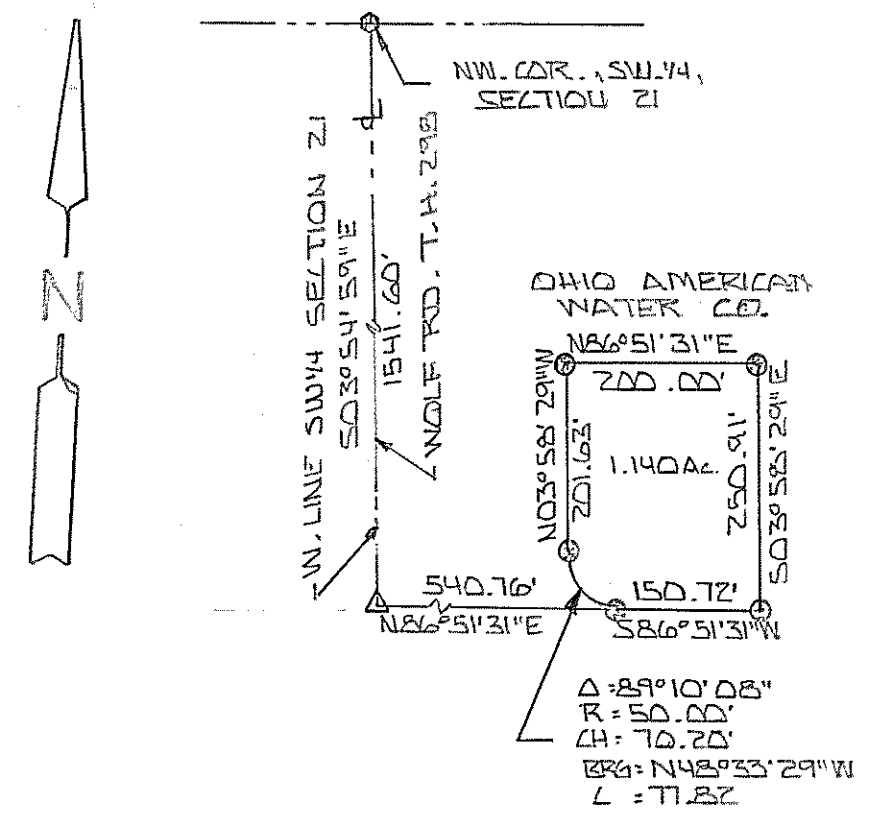

BY *Larry G. Blunk*
LARRY G. BLUNK #6320



NEW SPLIT RICHLAND COUNTY TAX MAP OFFICE EAK 4-30-12 INITIAL DATE F-4-162	NEW SURVEY OF EXISTING PARCEL RICHLAND COUNTY TAX MAP OFFICE EAK 4-30-12 INITIAL DATE F-4-162
------------------------------------------------------------------------------------------	-----------------------------------------------------------------------------------------------------------------