

NORTHWEST QUARTER
SECTION 7 T-21 R-18
MADISON TOWNSHIP
RICHLAND COUNTY, OHIO

BASIS OF BEARINGS:
S. R. 39 R/W PLANS

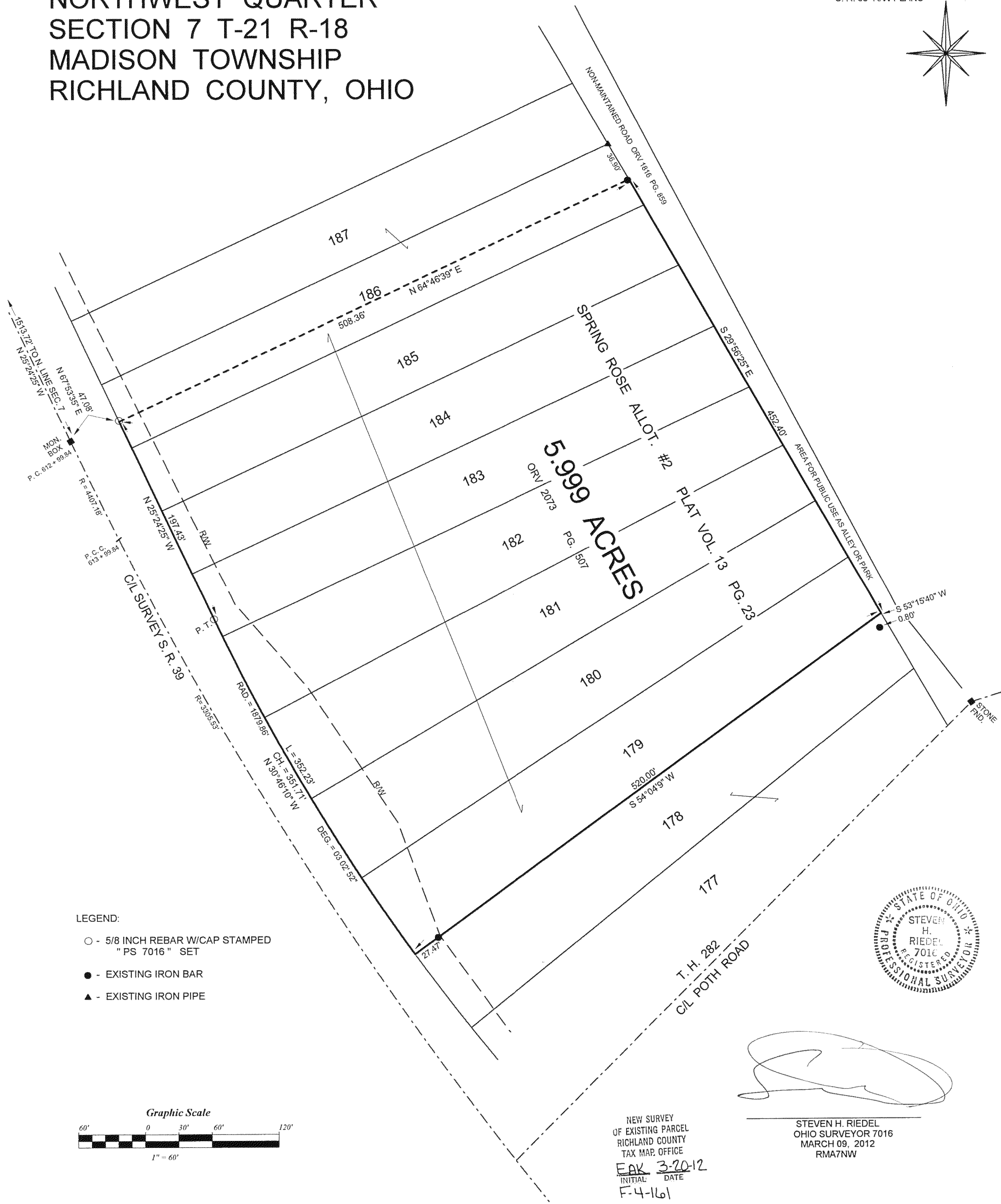
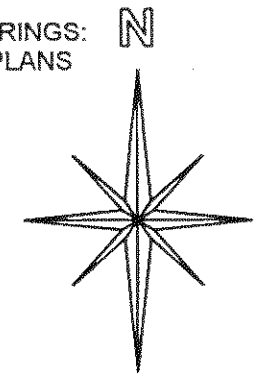

LEGEND:

- - 5/8 INCH REBAR W/CAP STAMPED "PS 7016" SET
- - EXISTING IRON BAR
- ▲ - EXISTING IRON PIPE

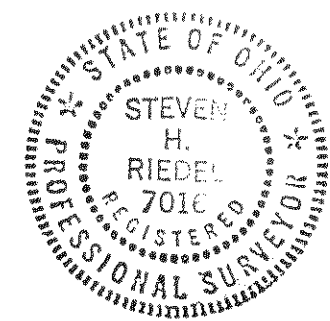
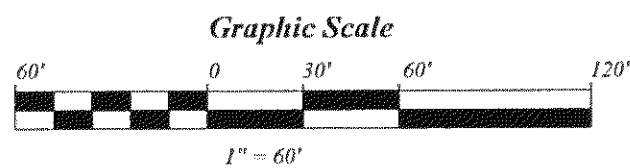

NEW SURVEY
OF EXISTING PARCEL
RICHLAND COUNTY
TAX MAP OFFICE
EAK 3-20-12
INITIAL: DATE
F-4-161

STEVEN H. RIEDEL
OHIO SURVEYOR 7016
MARCH 09, 2012
RMA7NW