

BASIS OF BEARINGS:  
RELOCATED U. S. 30  
R/W PLANS

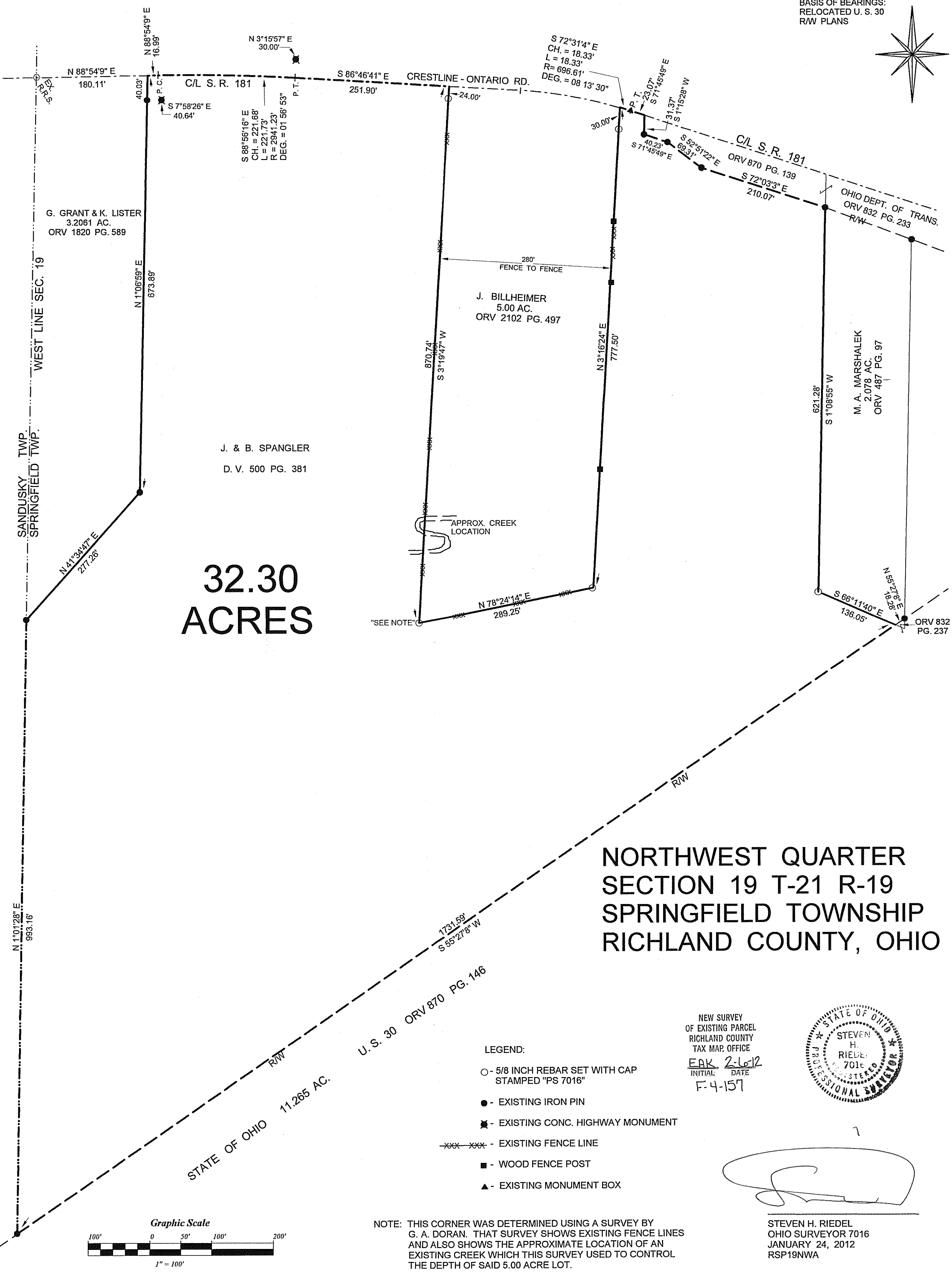

**32.30  
ACRES**

**NORTHWEST QUARTER  
SECTION 19 T-21 R-19  
SPRINGFIELD TOWNSHIP  
RICHLAND COUNTY, OHIO**

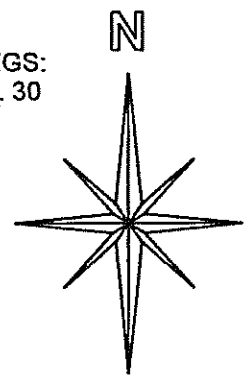
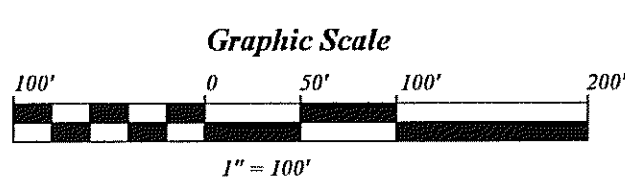

- LEGEND:
- - 5/8 INCH REBAR SET WITH CAP STAMPED "PS 7016"
  - - EXISTING IRON PIN
  - - EXISTING CONC. HIGHWAY MONUMENT
  - --- - EXISTING FENCE LINE
  - - WOOD FENCE POST
  - ▲ - EXISTING MONUMENT BOX

NOTE: THIS CORNER WAS DETERMINED USING A SURVEY BY G. A. DORAN. THAT SURVEY SHOWS EXISTING FENCE LINES AND ALSO SHOWS THE APPROXIMATE LOCATION OF AN EXISTING CREEK WHICH THIS SURVEY USED TO CONTROL THE DEPTH OF SAID 5.00 ACRE LOT.

NEW SURVEY  
OF EXISTING PARCEL  
RICHLAND COUNTY  
TAX MAP OFFICE  
EAK 2-6-12  
INITIAL DATE  
F-4-157

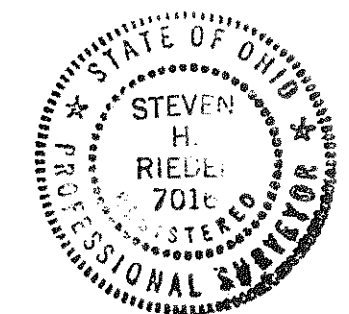

STEVEN H. RIEDEL  
OHIO SURVEYOR 7016  
JANUARY 24, 2012  
RSP19NWA