

PLAT OF SURVEY
FOR

RONALD & LORI LAPE

BEING PART OF THE SW 1/4 SECTION 20, T.22, R.17,
AN PART OF THE NW 1/4 SECTION 29, T.22, R.17,
MONROE TOWNSHIP, RICHLAND COUNTY, OHIO.
DEC. 22, 2011

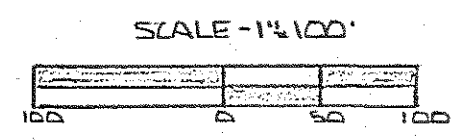
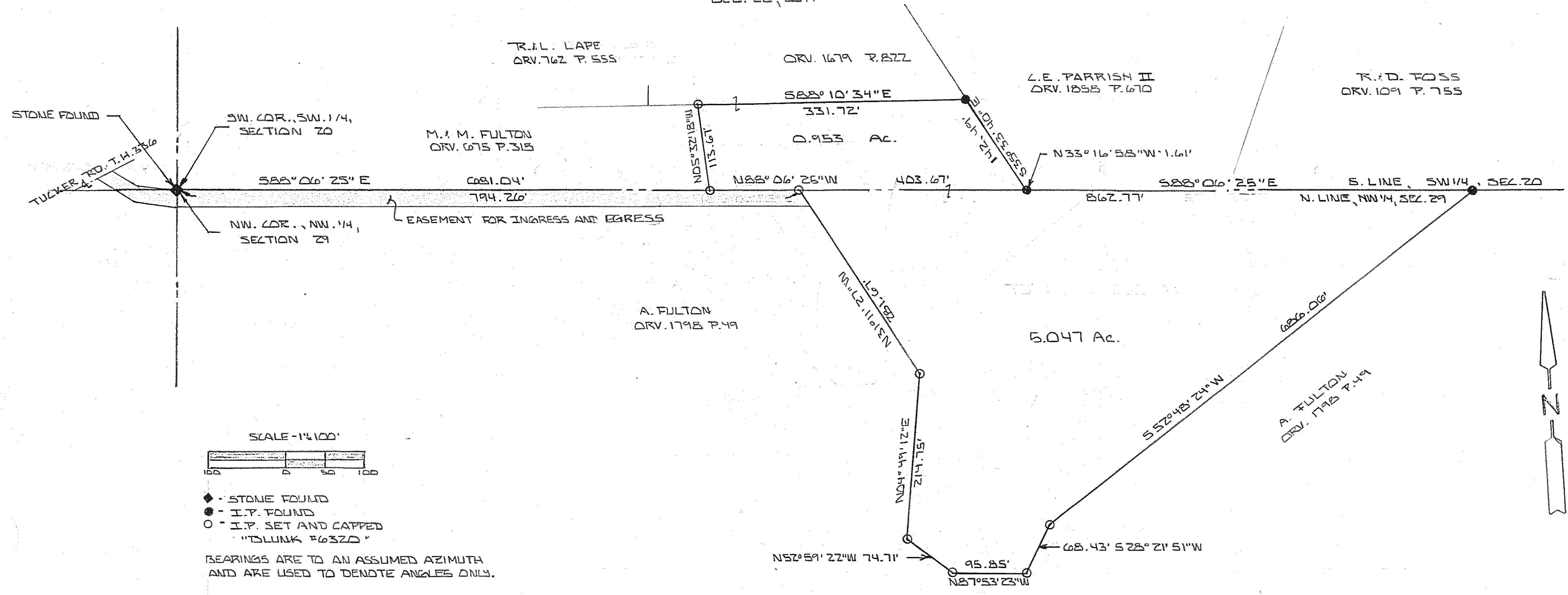

- ◆ - STONE FOUND
- - I.P. FOUND
- - I.P. SET AND CAPPED "BLINK #6320"

BEARINGS ARE TO AN ASSUMED AZIMUTH AND ARE USED TO DEDUTE ANGLES ONLY.

BY Larry G. Blunk
LARRY G. BLUNK #6320

NEW SPLIT
RICHLAND COUNTY
TAX MAP OFFICE
EAK 12-23-11
DATE
F-4-156

