

# Plat of Survey for Edwin Zimmerman

Part of the NE 1/4, Section 36  
Butler Twp, Twp-23, Rng-18,  
Richland County, Ohio

November 11, 2011

Sht 1/1

E.C. LESS THAN 1:10,000

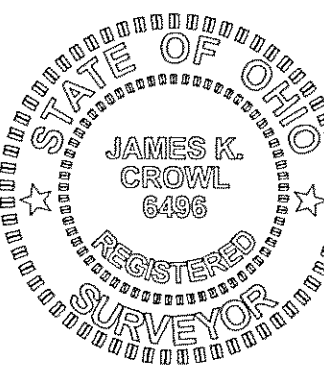

*James K. Crowl*  
James K. Crowl  
P.S. #6496

DETAIL 1  
NTS

A. & L. HORNING  
ORV-1903, P-829

NORTH LINE, NE 1/4, SECTION 36

S 87° 07' 33" W 1827.18'

E. & S. MILLER  
V-906, P-581

Total Area  
111.3928 Ac.

G. & E. ZIMMERMAN  
ORV-2034, P-660

DETAIL 3  
NTS

SECTION-25

SECTION-30

SECTION-36

SECTION-31

### LEGEND

- - IRON PIN FOUND
- - 30" x 3/4" IRON PIN SET WITH PLASTIC CAP "J CROWL 6496"
- ▲ - RAILROAD SPIKE FOUND
- △ - RAILROAD SPIKE SET
- ⊙ - PK NAIL FOUND
- ⊗ - PK MAG NAIL SET (4")

NEW SURVEY  
OF EXISTING PARCEL  
RICHLAND COUNTY,  
TAX MAP OFFICE  
EAK 12-14-11  
INITIAL DATE  
F-4-155

REVISED 12/13/11

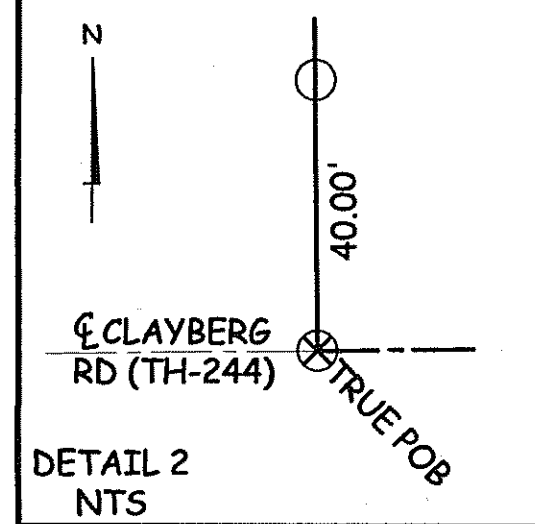
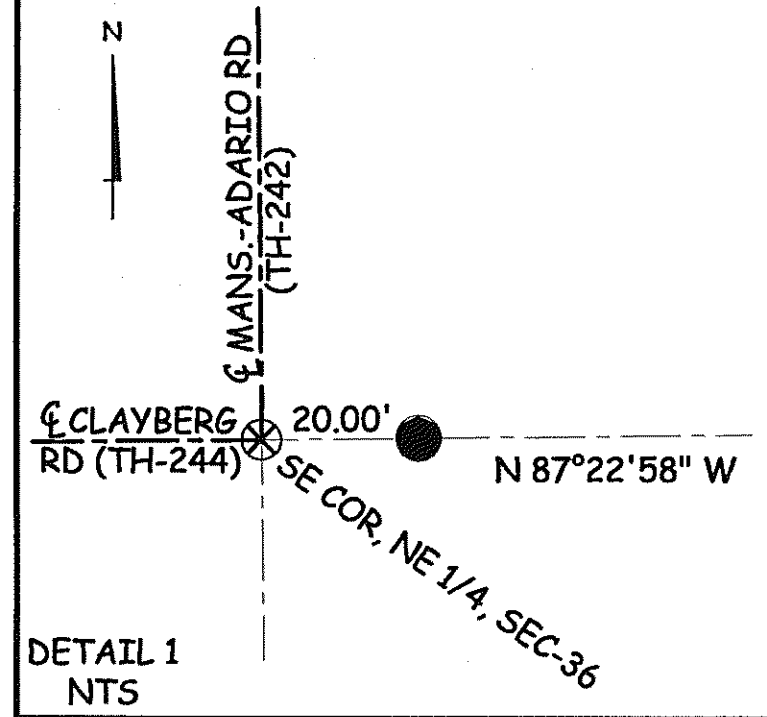

James K. Crowl, P.E., P.S.  
P.O. Box 8601  
747 South Home Road  
Mansfield, Ohio 44906  
(419) 529-9747

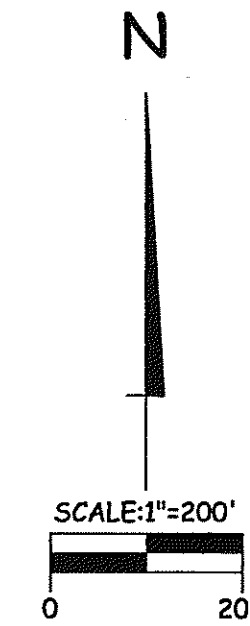

NOTE - ALL BEARINGS ASSUMED FOR  
PURPOSES OF THIS SURVEY.

