

NORTHWEST QUARTER  
SECTION 18 T-22 R-18  
FRANKLIN TOWNSHIP  
RICHLAND COUNTY, OHIO

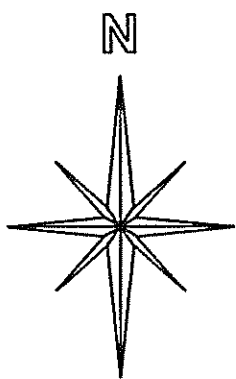

BASIS OF BEARINGS:  
SURVEY INDEX A  
PAGE 266

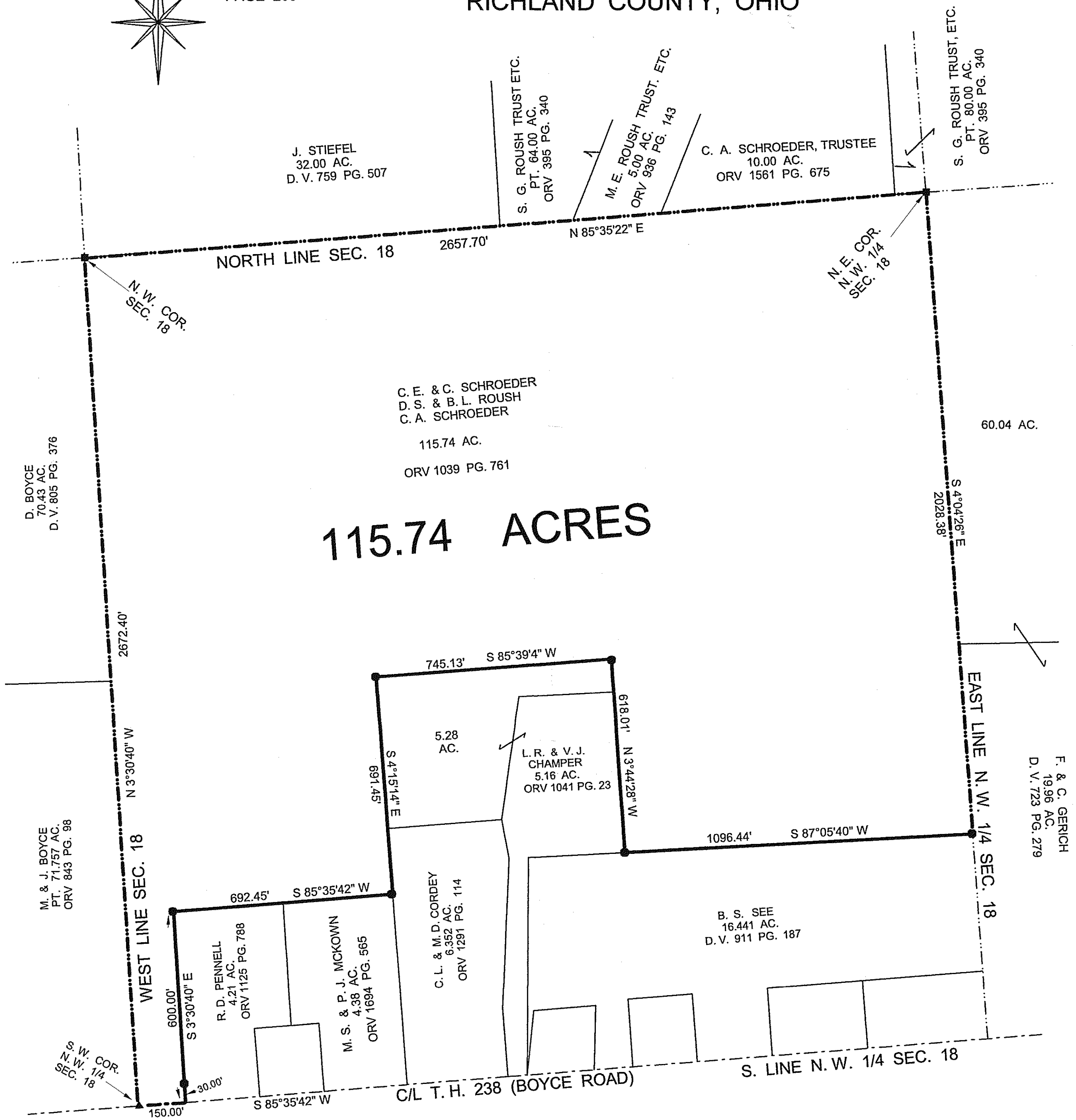

115.74 ACRES

LEGEND:

- - EXISTING FENCE POST
- - EXISTING IRON PIN
- ▲ - EXISTING RAILROAD SPIKE

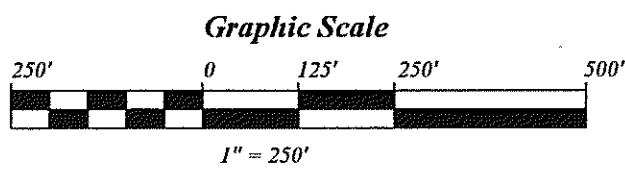

*(Handwritten signature)*

NEW SURVEY  
OF EXISTING PARCEL  
RICHLAND COUNTY  
TAX MAP OFFICE  
EAK 12-5-11  
INITIAL DATE  
F-4-153

STEVEN H. RIEDEL  
OHIO SURVEYOR 7016  
NOVEMBER 22, 2011  
RFR18NWE