

NORTHWEST & SOUTHWEST QUARTERS
SECTION 11 T-20 R-20
SANDUSKY TOWNSHIP
RICHLAND COUNTY, OHIO

BASIS OF BEARINGS:
ASSUMED

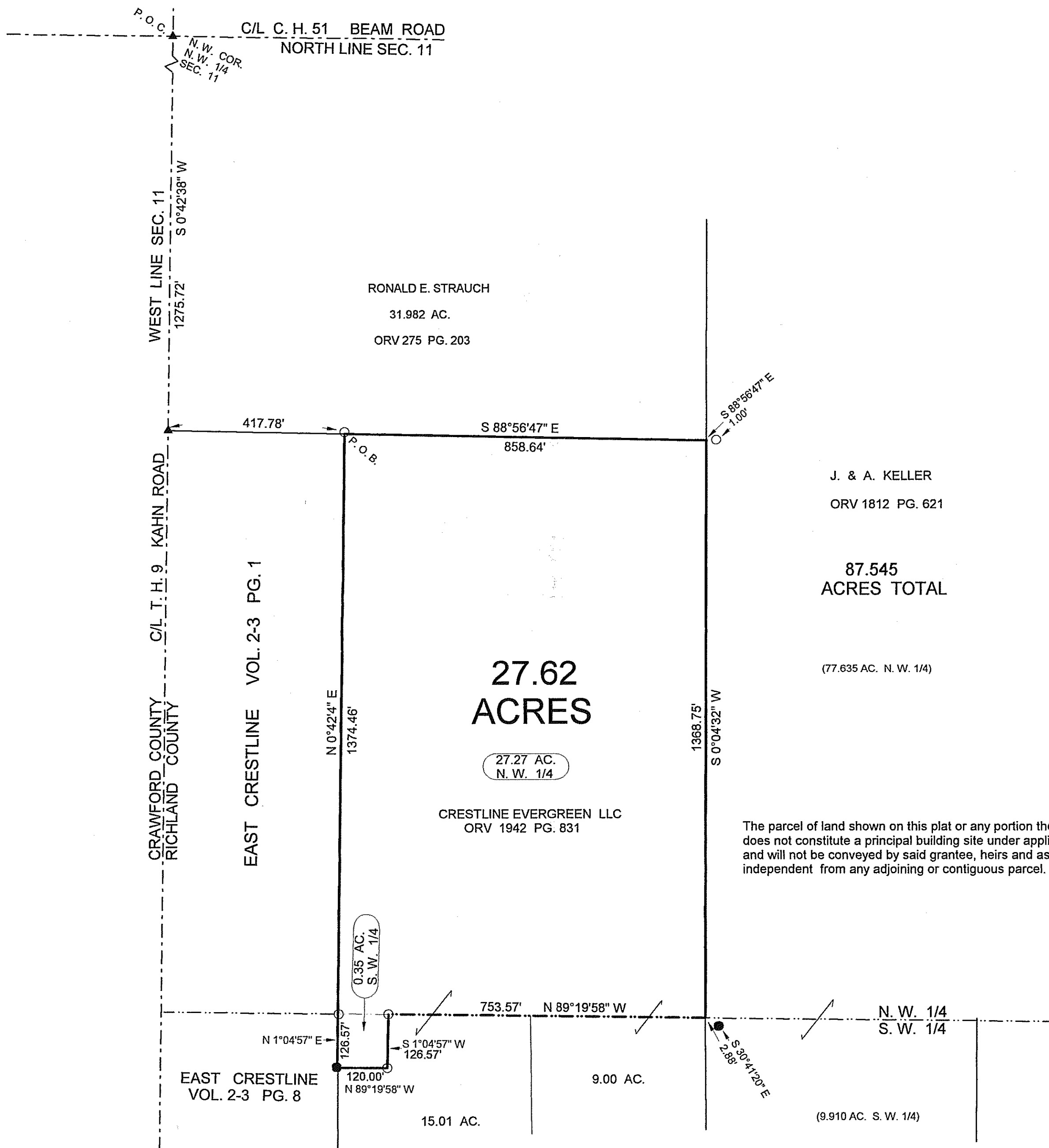
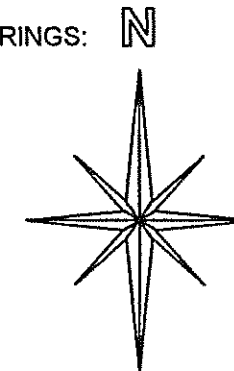

The parcel of land shown on this plat or any portion thereof does not constitute a principal building site under applicable zoning and will not be conveyed by said grantee, heirs and assigns, independent from any adjoining or contiguous parcel.

- LEGEND:
- - 5/8 INCH REBAR W/CAP STAMPED "PS 7016" SET
 - - EXISTING IRON PIN
 - ▲ - EXISTING RAILROAD SPIKE

NEW SPLIT
RICHLAND COUNTY
TAX MAP OFFICE
EAK 11-28-11
INITIAL DATE
F-4-152

NEW SURVEY
OF EXISTING PARCEL
RICHLAND COUNTY
TAX MAP OFFICE
EAK 11-28-11
INITIAL DATE
F-4-152

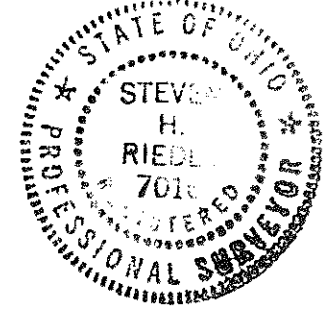
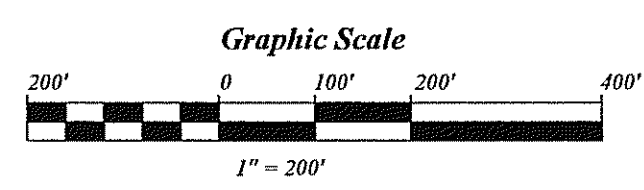

[Signature]
STEVEN H. RIEDEL
OHIO SURVEYOR 7016
JUNE 22, 2010
REVISED: OCTOBER 26, 2011
RSA11NWB