

NORTHWEST QUARTER
SECTION 5 T-23 R-17
MIFFLIN TOWNSHIP
ALSO PART OF OUT LOT 6
VILLAGE OF WINDSOR
RICHLAND COUNTY, OHIO

BASIS OF BEARINGS:
SURVEY INDEX "P" PG. 267

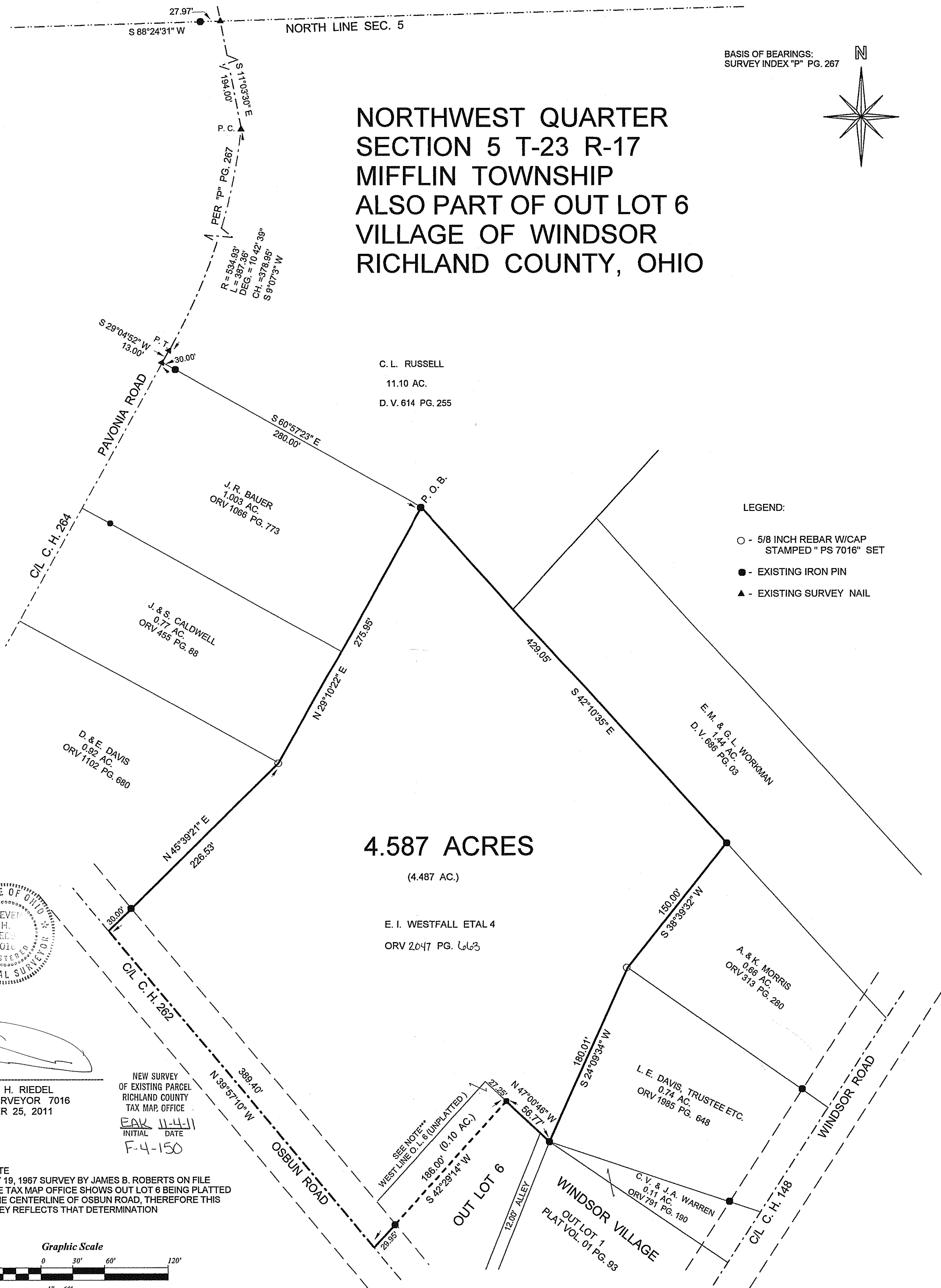
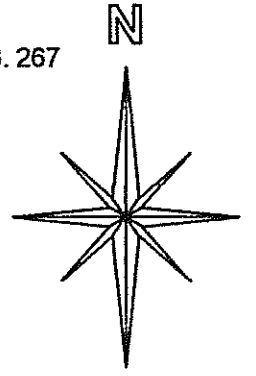

C. L. RUSSELL
11.10 AC.
D. V. 614 PG. 255

LEGEND:

- - 5/8 INCH REBAR W/CAP
STAMPED "PS 7016" SET
- - EXISTING IRON PIN
- ▲ - EXISTING SURVEY NAIL

4.587 ACRES

(4.487 AC.)

E. I. WESTFALL ETAL 4
ORV 2047 PG. 663

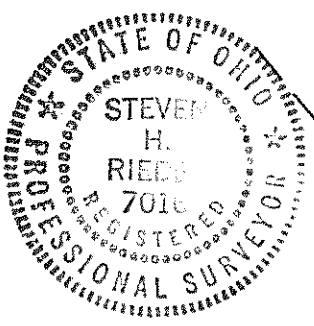

(Signature)

STEVEN H. RIEDEL
OHIO SURVEYOR 7016
OCTOBER 25, 2011
RMI5NW

NEW SURVEY
OF EXISTING PARCEL
RICHLAND COUNTY
TAX MAP OFFICE
EAK 11-4-11
INITIAL DATE
F-4-150

***NOTE
A MAY 19, 1967 SURVEY BY JAMES B. ROBERTS ON FILE
IN THE TAX MAP OFFICE SHOWS OUT LOT 6 BEING PLATTED
TO THE CENTERLINE OF OSBUN ROAD, THEREFORE THIS
SURVEY REFLECTS THAT DETERMINATION

