

SURVEY FOR THOMAS & MARY SPAYCE



PART OF THE SE., SW & NW
QUARTERS OF SEC. 22,
T-21, R-17, WORTHINGTON
TWP., RICHLAND CO., OHIO.

Roger L. Stevens
Roger L. Stevens P.S. #7052

DRAWN R.L.S.	CHECKED	1" SCALE = 200'	DATE 10-03-11
JOB NO PG SPAYDE.DWG	SHEET 1	OF 1	

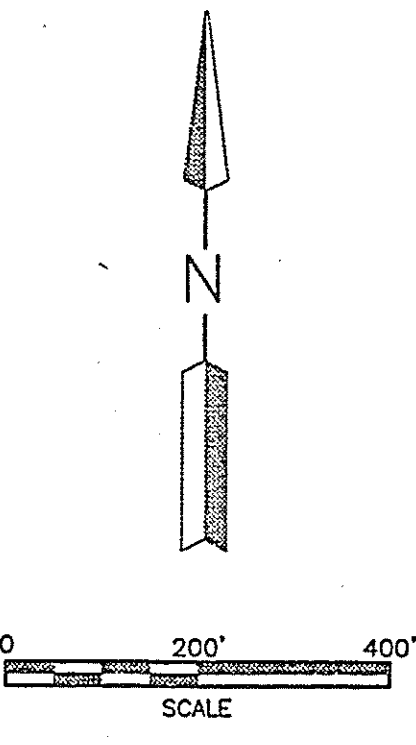

LEGEND

- IRON PIN FOUND
- RAILROAD SPIKE FOUND
- △ CONCRETE MONUMENT FOUND
- IRON PIN SET, 5/8" DIA. ROD WITH PLASTIC CAP STAMPED "STEVENS 7052"

Distances shown hereon are expressed in feet and decimal parts thereof, bearings are to an assumed meridian and are used to express angles only.

CERTIFICATION: I hereby certify that the foregoing survey was prepared from actual field measurements, in accordance with Chapter 4733-37, Ohio Administrative Code.

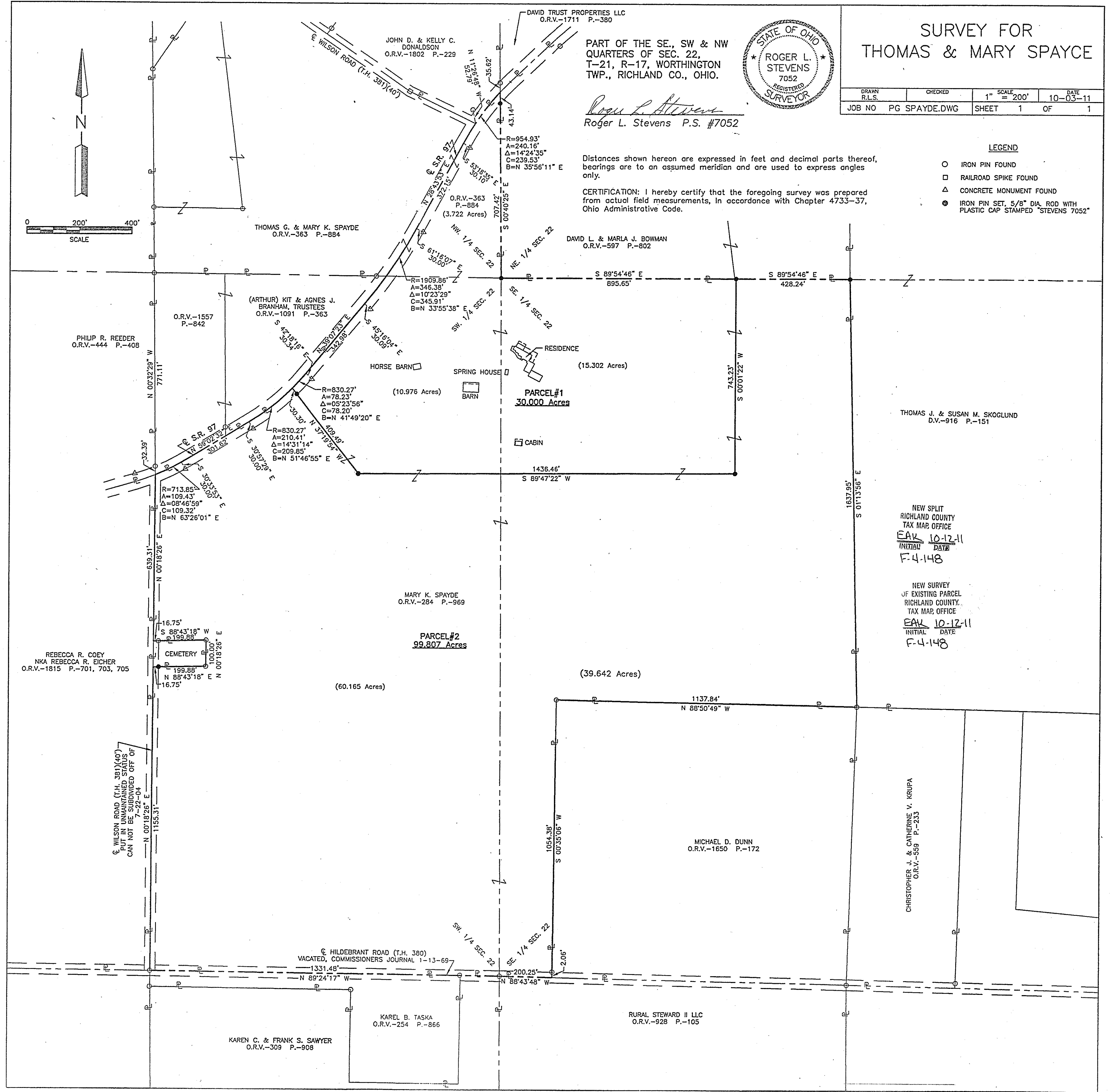

THOMAS J. & SUSAN M. SKOGLUND
D.V.-916 P.-151

NEW SPLIT
RICHLAND COUNTY
TAX MAP OFFICE
EAK 10-12-11
INITIAL DATE
F-4-148

NEW SURVEY
OF EXISTING PARCEL
RICHLAND COUNTY,
TAX MAP OFFICE
EAK 10-12-11
INITIAL DATE
F-4-148

CHRISTOPHER J. & CATHERINE V. KRUPA
O.R.V.-559 P.-235