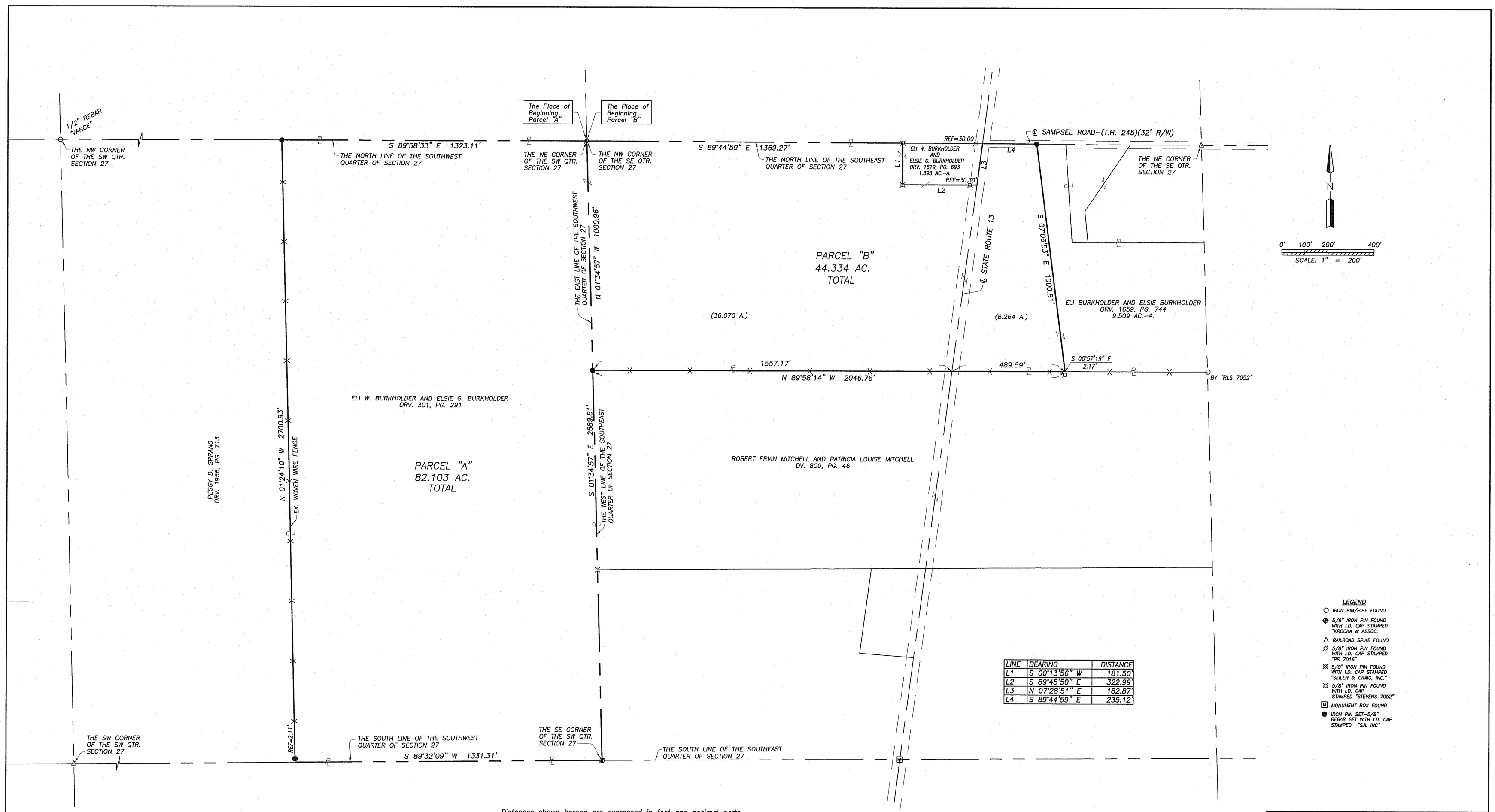

LINE	BEARING	DISTANCE
L1	S 00°13'56" W	181.50'
L2	S 89°45'50" E	322.99'
L3	N 07°28'51" E	182.87'
L4	S 89°44'59" E	235.12'

LEGEND

- IRON PIN/PIPE FOUND
- 5/8" IRON PIN FOUND WITH I.D. CAP STAMPED "KROCKA & ASSOC.
- RAILROAD SPIKE FOUND
- 5/8" IRON PIN FOUND WITH I.D. CAP STAMPED "PS 7016"
- 5/8" IRON PIN FOUND WITH I.D. CAP STAMPED "SEILER & CRAIG, INC."
- 5/8" IRON PIN FOUND WITH I.D. CAP STAMPED "STEVENS 7052"
- MONUMENT BOX FOUND
- IRON PIN SET-5/8" REBAR SET WITH I.D. CAP STAMPED "SJL INC"

Distances shown hereon are expressed in feet and decimal parts thereof.

Bearings recited herein are relative to Ohio State Plane Grid North as determined from GPS observations made August 2011 from Ohio Department of Transportation VRS and being Ohio State Plane Grid North Zone, NAD83 (CORS96) datum and are for the purpose of determining directional variations.

CERTIFICATION: I hereby state that the foregoing survey was prepared from actual field measurements, in accordance with Chapter 4733-37, Ohio Administrative Code.

By: _____ 8/17/2011
Nathaniel B. Ramsey, P.S. #8396 — Date
for Shaffer, Johnston, Lichtenwalter, & Associates, Inc.

STATE OF OHIO
NATHANIEL B. RAMSEY
S-8396
REGISTERED
PROFESSIONAL SURVEYOR

NEW SURVEY
OF EXISTING PARCEL
RICHLAND COUNTY
TAX MAP. OFFICE
EAK 8/23/11
INITIAL DATE
F-4-146

SHAFFER, JOHNSTON, LICHTENWALTER & ASSOCIATES, INC.
Consulting Engineers & Surveyors
909 South Main Street Mansfield, Ohio 44907
TEL (419) 756-7302
FAX (419) 756-0867 EMAIL nramsey@sjl-inc.com

SURVEY MADE AT THE REQUEST OF:

ELI & ELSIE BURKHOLDER
PART OF THE SOUTHEAST & SOUTHWEST QUARTERS OF SECTION 27,
BLOOMINGGROVE TOWNSHIP,
T-23 N, R-18 W
RICHLAND COUNTY, OHIO

DRAWN	CHECKED	SCALE	DATE
NBR	NBR	1" = 200'	08/17/2011

DWG NO:	SM-2021	JOB NO:	SM-2021	SHEET 1 OF 1