

NORTHEAST QUARTER
SECTION 24 T-20 R-20
SANDUSKY TOWNSHIP
RICHLAND COUNTY, OHIO

CRESTLINE-ONTARIO ROAD

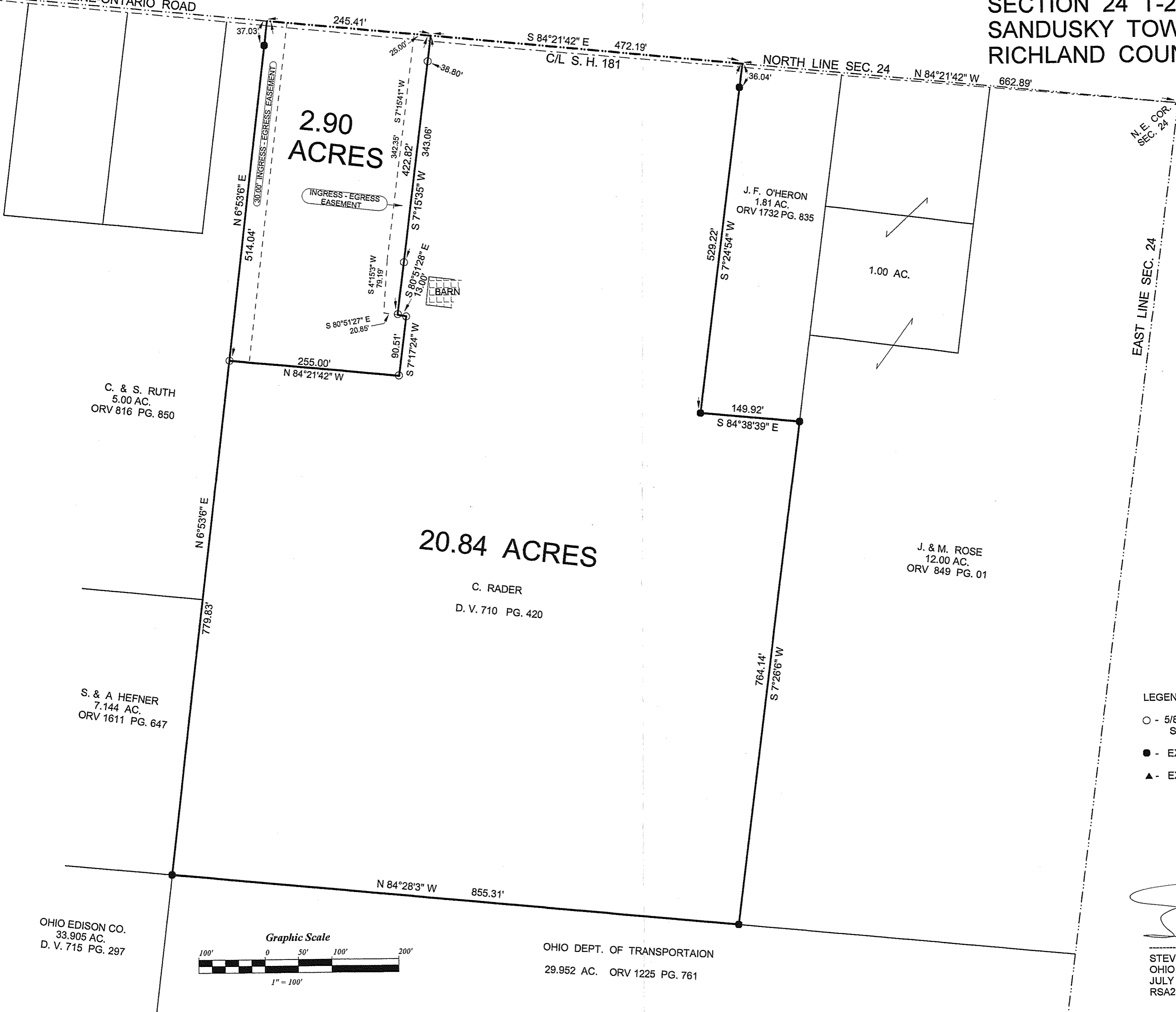

2.90
ACRES

20.84 ACRES

J. F. O'HERON
1.81 AC.
ORV 1732 PG. 835

1.00 AC.

C. & S. RUTH
5.00 AC.
ORV 816 PG. 850

S. & A HEFNER
7.144 AC.
ORV 1611 PG. 647

J. & M. ROSE
12.00 AC.
ORV 849 PG. 01

C. RADER
D. V. 710 PG. 420

OHIO EDISON CO.
33.905 AC.
D. V. 715 PG. 297

OHIO DEPT. OF TRANSPORTAION
29.952 AC. ORV 1225 PG. 761

N.E. COR.
SEC. 24

EAST LINE SEC. 24

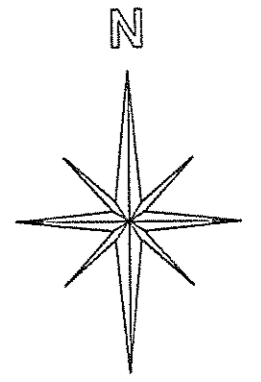

BASIS OF BEARINGS:
SURVEY INDEX "I" PG. 385

NEW SPLIT
RICHLAND COUNTY
TAX MAP OFFICE
EAK 8-11-11
INITIAL DATE
F-4-144

NEW SURVEY
OF EXISTING PARCEL
RICHLAND COUNTY
TAX MAP OFFICE
EAK 8-11-11
INITIAL DATE
F-4-144

- LEGEND:
- - 5/8 INCH REBAR W/CAP
STAMPED "PS 7016" SET
 - - EXISTING IRON PIN
 - ▲ - EXISTING RAILROAD SPIKE

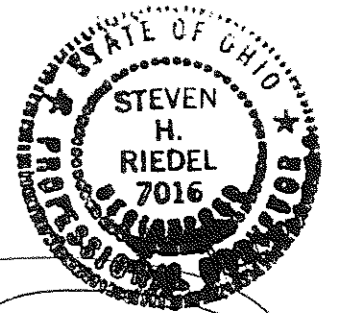

STEVEN H. RIEDEL
OHIO SURVEYOR 7016
JULY 12, 2011
RSA24NEB

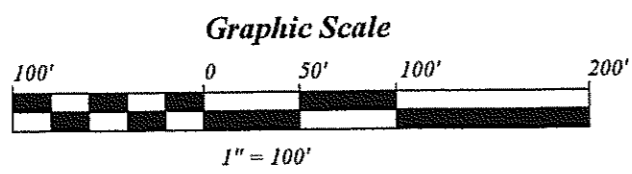

Meets Zoning Requirement, Gary Wilson, Sandusky Twp Zoning Inspector Philip Jackson - Trustee