

WORTHINGTON TOWNSHIP
 S.E. QTR. SECTION 9
 N.E., N.W. & S.W. QTRS. SECTION 16
 T-21 N; R-17 W
 RICHLAND COUNTY, OHIO

SURVEYED FOR: CONRAD MILLER

REFERENCES

- DEED VOL. 664 PAGE 116
- O.R. VOL. 463 PAGE 819
- O.R. VOL. 478 PAGE 996
- O.R. VOL. 683 PAGE 241
- O.R. VOL. 773 PAGE 201
- O.R. VOL. 858 PAGE 851
- SURVEY BOOK B PAGE 198
- SURVEY BOOK J PAGE 310
- SURVEY BOOK S PAGES 213 & 234
- SURVEY FILE 2 PAGE 78
- SURVEY FILE 4 PAGE 122
- OLD SURVEYS
- WORTHINGTON 16: X-124
- WORTHINGTON 17: X-321
- WORTHINGTON 17: X-321
- BEARINGS FROM A SURVEY BY DONALD C. BAKER OF 120.107 AC. IN N.W. QTR. SECTION 15 DATED JAN. 23, 1998.

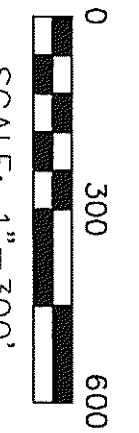

- STONE FOUND
- P.K. NAIL FOUND
- R.R. SPIKE FOUND
- 5/8\"/>
- UNLESS OTHERWISE NOTED
- R.R. SPIKE SET
- 5/8\"/>
- I.D. CAP MARKED "BAKER 6938"

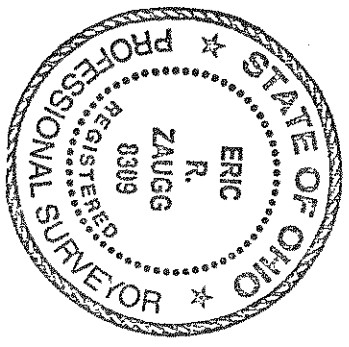
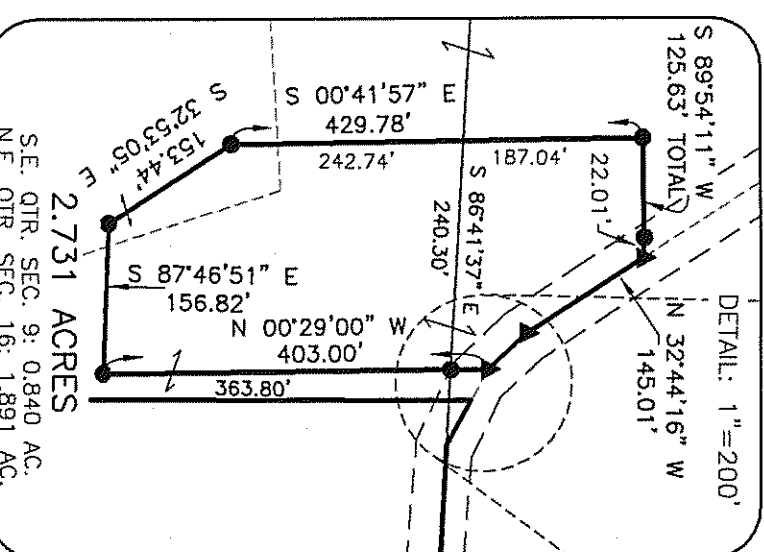
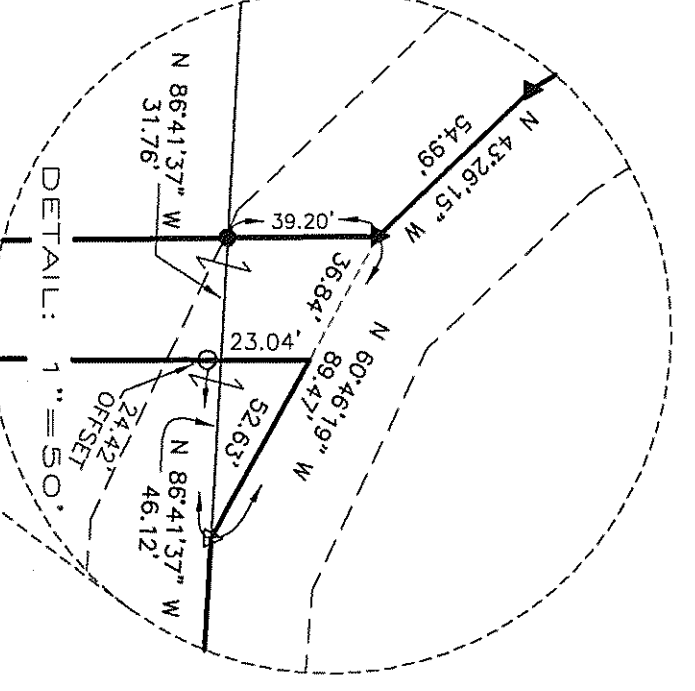
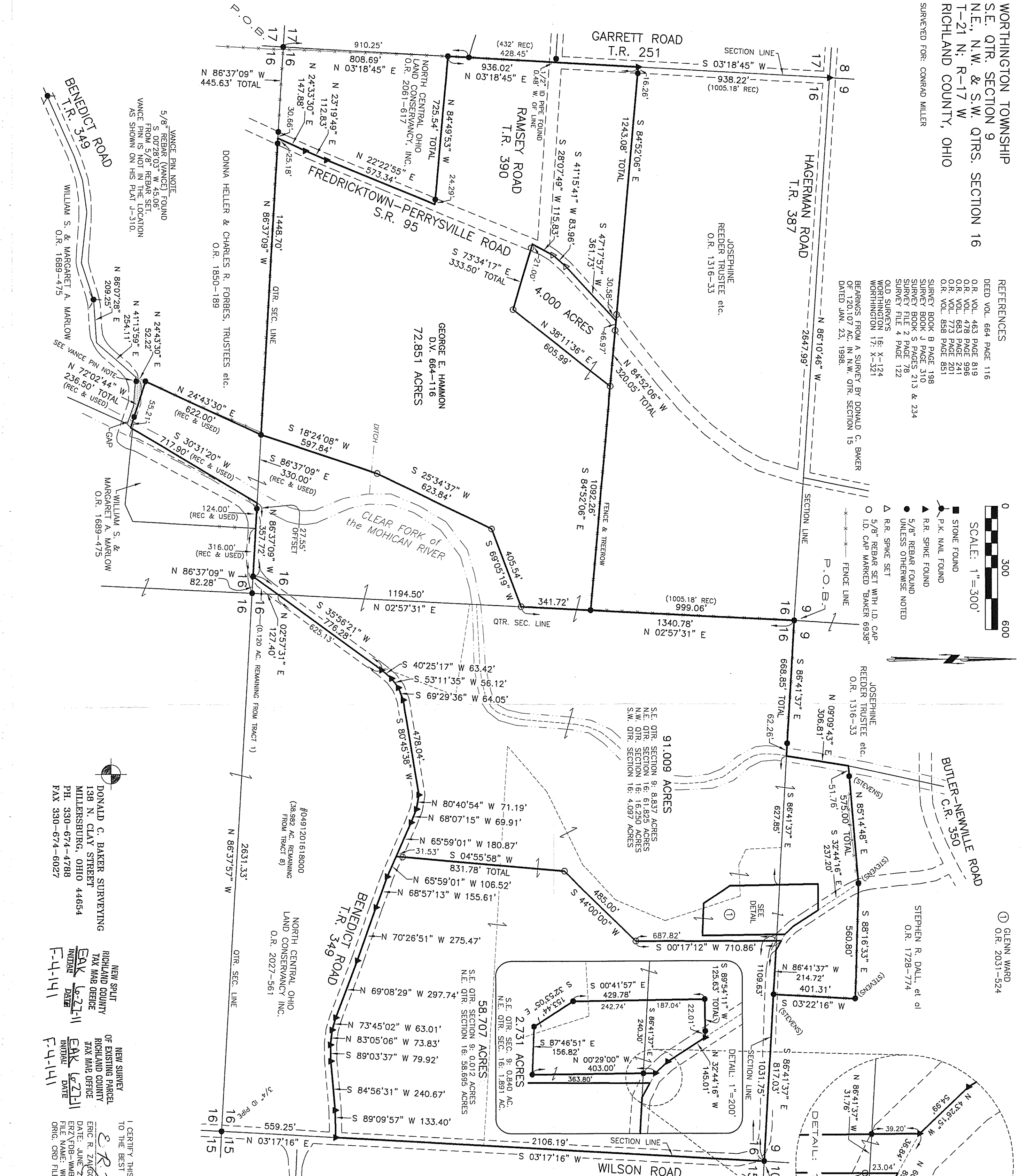

I CERTIFY THIS SURVEY TO BE CORRECT TO THE BEST OF MY KNOWLEDGE.

NEW SPLIT
 RICHLAND COUNTY
 TAX MAP OFFICE
 DONALD C. BAKER SURVEYING
 138 N. CLAY STREET
 MILLERSBURG, OHIO 44654
 PH. 330-674-4788
 FAX 330-674-6027

NEW SURVEY
 OF EXISTING PARCEL
 RICHLAND COUNTY
 TAX MAP OFFICE
 DONALD C. BAKER SURVEYING
 138 N. CLAY STREET
 MILLERSBURG, OHIO 44654
 PH. 330-674-4788
 FAX 330-674-6027

ERIC R. ZAUGG
 DATE: JUNE 23
 ERZ\FDB-WMB
 FILE NAME: WORK\3\S-201-11\ERZ
 ORIG. CRD FILE: S-358-10