

- LEGEND**
- CORPORATION LINE
 - ◆ 5/8" IRON PIN FOUND WITH I.D. CAP STAMPED "MCCARTNEY & ASSOC." ENCASED IN CONCRETE
 - RAILROAD SPIKE FOUND
 - 5/8" IRON PIN FOUND WITH I.D. CAP STAMPED "CESO INC"
 - ⊗ 5/8" IRON PIN FOUND WITH I.D. CAP MARKED "SUL-INC"
 - △ SURVEY SPIKE FOUND
 - RAILROAD SPIKE SET
 - IRON PIN SET-5/8" REBAR SET WITH I.D. CAP STAMPED "SUL INC"

STEVEN L. SHASKY
 JERRY L. SHASKY
 ROSEMARY L. SHASKY
 DV. 907, PG. 700

NEW SPLIT
 RICHLAND COUNTY
 TAX MAP OFFICE
 INITIAL DATE
 F-4-139

NEW SURVEY
 OF EXISTING PARCEL
 RICHLAND COUNTY
 TAX MAP OFFICE
 INITIAL DATE
 F-4-139

WASHINGTON TWP. ZONING
 R-1
 ZONING INSPECTOR DATE
 6-8-11

ADDRESS ASSIGNMENT
 NEW ADDRESS 2603 O'Possum Run
 PRESENT ADDRESS
 Washington Zoning Inspector Date
 6-8-11

ADDRESS ASSIGNMENT
 NEW ADDRESS 2603 O'Possum Run
 PRESENT ADDRESS
 Washington Zoning Inspector Date
 6-8-11

APPROVED
 This is to certify that the attached survey meets the 25' Road Frontage Requirement.
 Zoning Inspector Washington Township DATE
 6-8-11

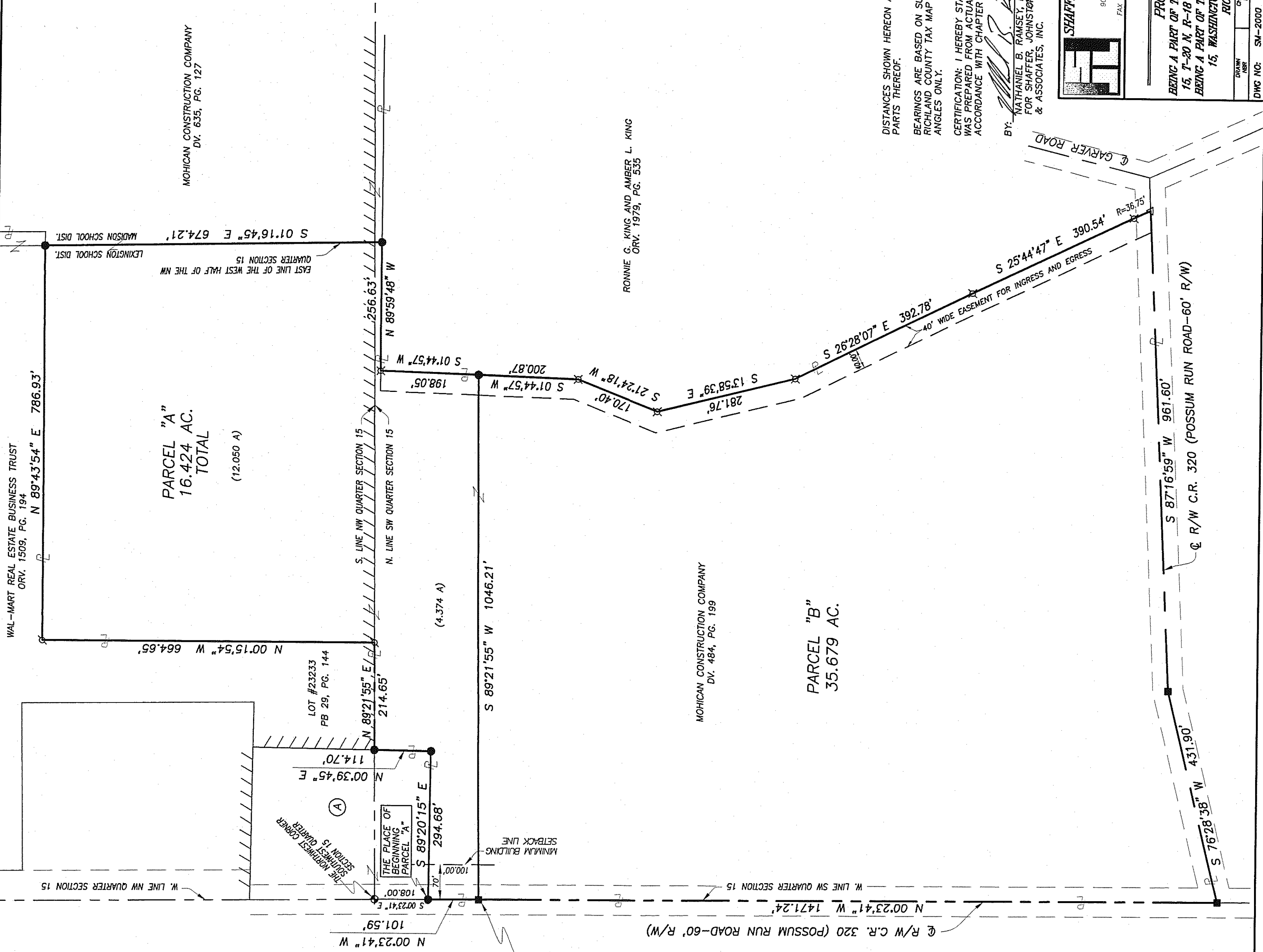
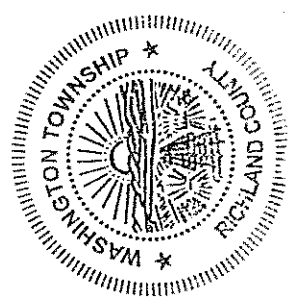

DISTANCES SHOWN HEREON ARE EXPRESSED IN FEET AND DECIMAL PARTS THEREOF.
 BEARINGS ARE BASED ON SURVEY "T-4-61" ON FILE AT THE RICHLAND COUNTY TAX MAP OFFICE AND ARE USED TO EXPRESS ANGLES ONLY.
 CERTIFICATION: I HEREBY STATE THAT THE FOREGOING SURVEY WAS PREPARED FROM ACTUAL FIELD MEASUREMENTS IN ACCORDANCE WITH CHAPTER 4733-37, OHIO ADMINISTRATIVE CODE.
 BY: NATHANIEL B. RAMSEY, P.S. 8396
 FOR SHAFFER, JOHNSTON, LICHTENWALTER & ASSOCIATES, INC. DATE 06/02/2011

SHAFFER, JOHNSTON, LICHTENWALTER & ASSOCIATES, INC.
 Consulting Engineers & Surveyors
 909 South Main Street Mansfield, Ohio 44907
 TEL (419) 756-7302 FAX (419) 756-0807 Email: nramsey@sjl-inc.com

SURVEY MADE FOR
PROPERTY TRANSFER
 BEING A PART OF THE NORTHWEST QUARTER OF SECTION 15, T-20 N. R-18 W. IN THE CITY OF MANSFIELD AND BEING A PART OF THE SOUTHWEST QUARTER OF SECTION 15, WASHINGTON TOWNSHIP, T-20 N. R-18 W. RICHLAND COUNTY, OHIO

DRAWN BY: SN-2000 JOB NO: SN-2000 SHEET 1 OF 1
 CHECKED BY: SN-2000
 DATE: 06/22/2011
 SCALE: 1" = 150'

MOHICAN CONSTRUCTION COMPANY
 DV. 635, PG. 127

RONNIE G. KING AND AMBER L. KING
 ORV. 1979, PG. 535

MOHICAN CONSTRUCTION COMPANY
 DV. 484, PG. 199

PARCEL "A"
 16.424 AC.
 TOTAL
 (12.050 A)

PARCEL "B"
 35.679 AC.