

PLAT OF BOUNDARY SURVEY

THE COMMUNITY BIBLE CHURCH
PART OF THE SOUTHEAST QUARTER, SECTION SEVEN (7)
TOWNSHIP TWENTY-ONE (21), RANGE EIGHTEEN (18), MADISON TOWNSHIP
CITY OF MANSFIELD, RICHLAND COUNTY, OHIO

NEW C/L CURVE INFO

R - 5,729.58'
Δ - 5° 21' 45"
L - 536.25'
C - 536.05'

CENTERLINE BEARING IS BASED
ON EXISTING STATE OF OHIO
RIGHT-OF-WAY PLANS.

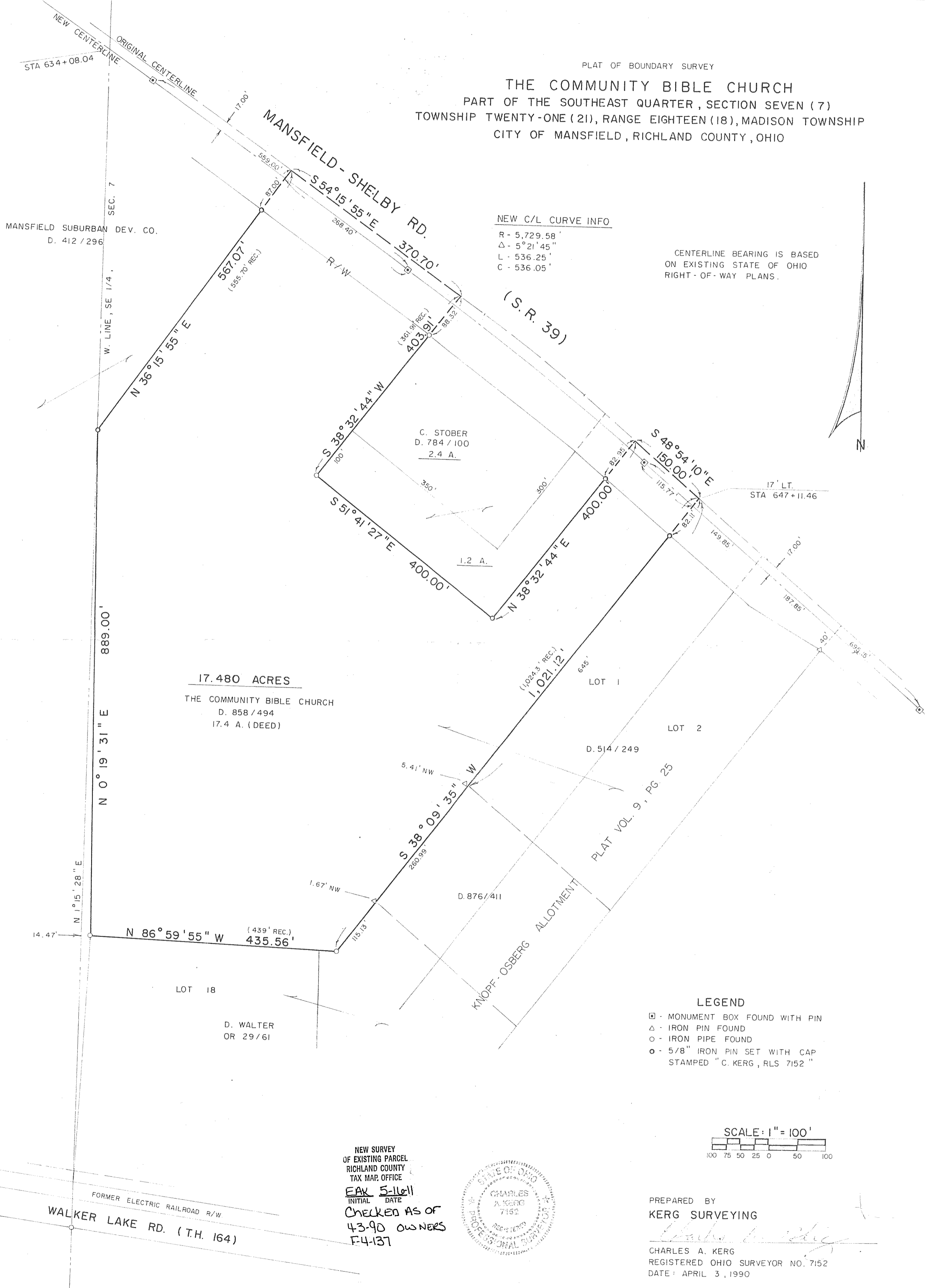

17.480 ACRES
THE COMMUNITY BIBLE CHURCH
D. 858 / 494
17.4 A. (DEED)

- LEGEND
- ⊠ - MONUMENT BOX FOUND WITH PIN
 - Δ - IRON PIN FOUND
 - - IRON PIPE FOUND
 - - 5/8" IRON PIN SET WITH CAP STAMPED "C. KERG, RLS 7152"

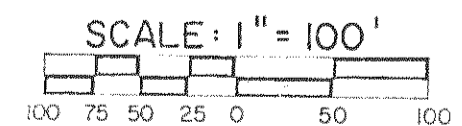

NEW SURVEY
OF EXISTING PARCEL
RICHLAND COUNTY
TAX MAP OFFICE
EAK 5-11-01
INITIAL DATE
Checked AS OF
4-3-90 OWNERS
F4-137

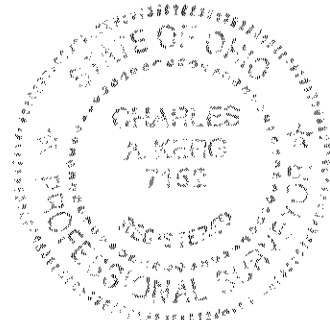

PREPARED BY
KERG SURVEYING
Charles A. Kerg
CHARLES A. KERG
REGISTERED OHIO SURVEYOR NO. 7152
DATE: APRIL 3, 1990