

AREA TABLE
 SEC-3 (P-1) 120.6924 AC
 SEC-4 (P-2) 37.2769 AC
 TOTAL AREA 157.9693 AC
 James K. Crowl, P.E., P.S.
 P.O. Box 8601
 747 South Home Road
 Mansfield, Ohio 44906
 (419) 529-9747

EC, LESS THAN 1:10,000

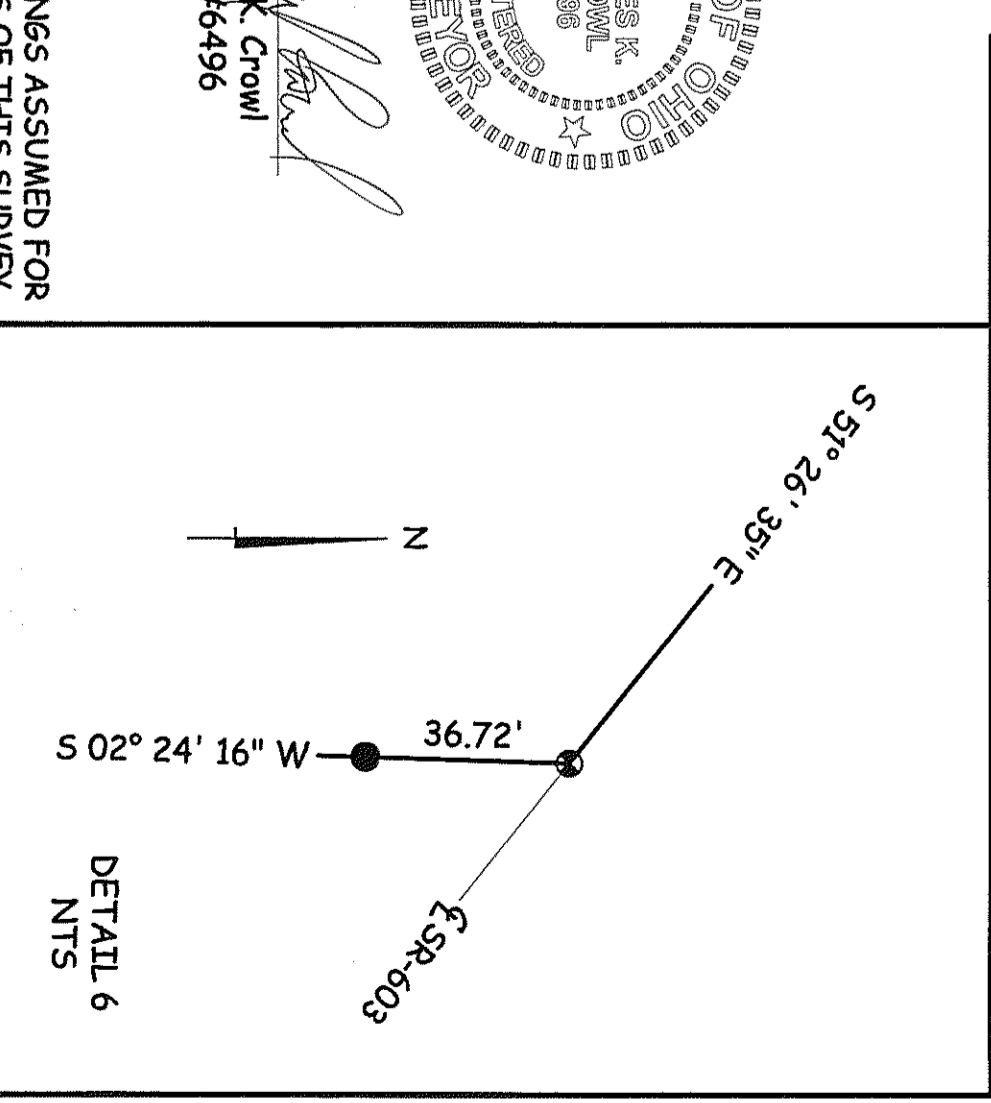
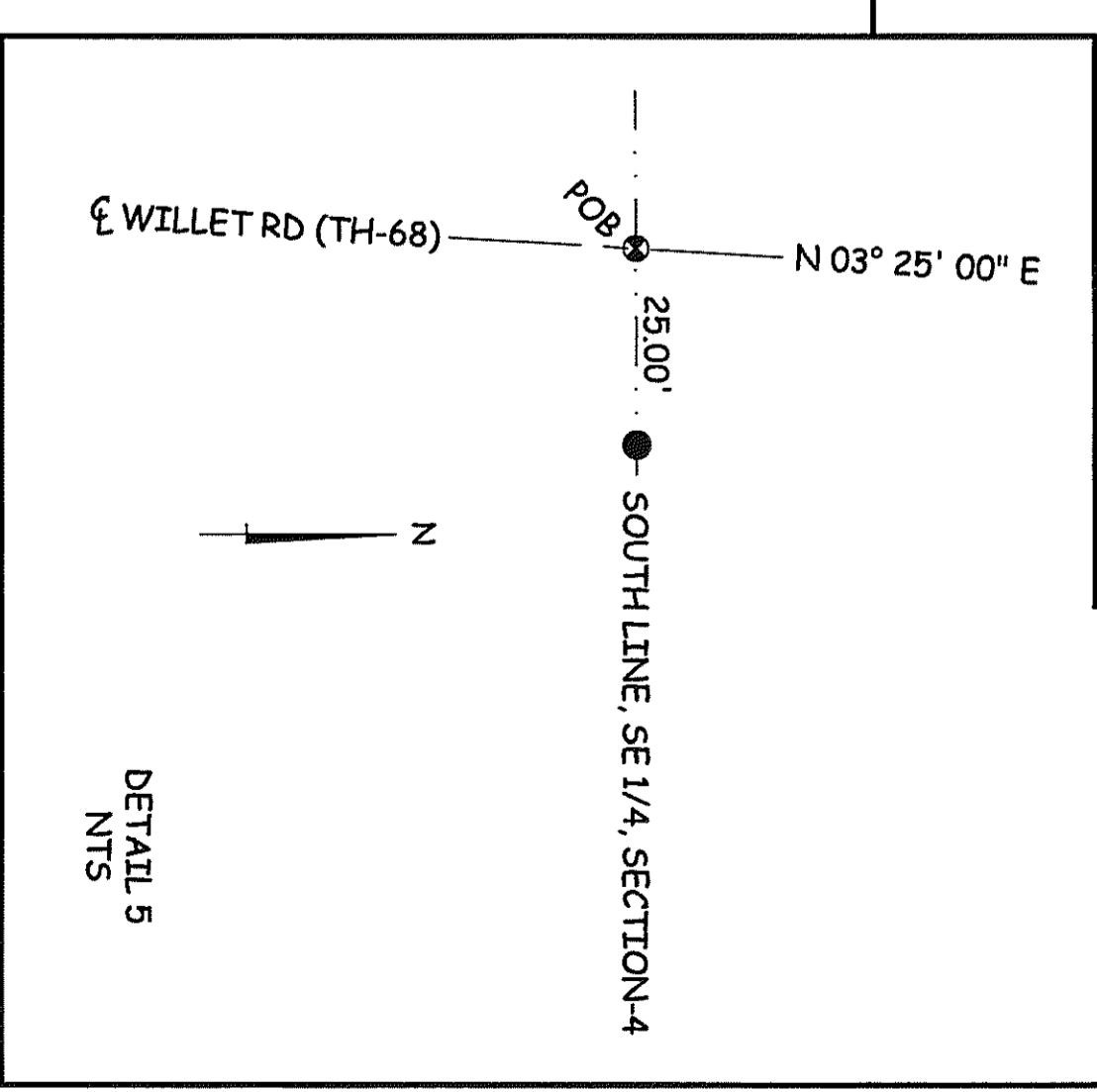
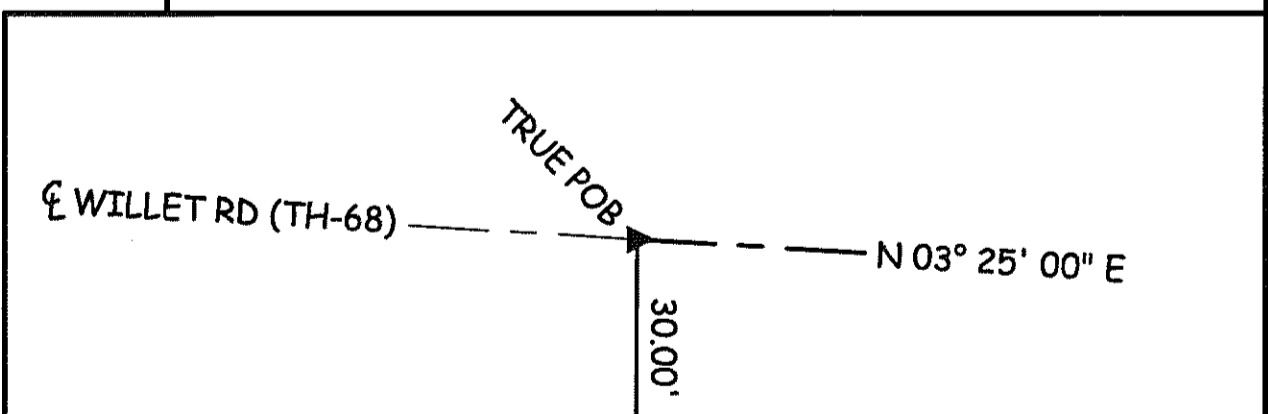
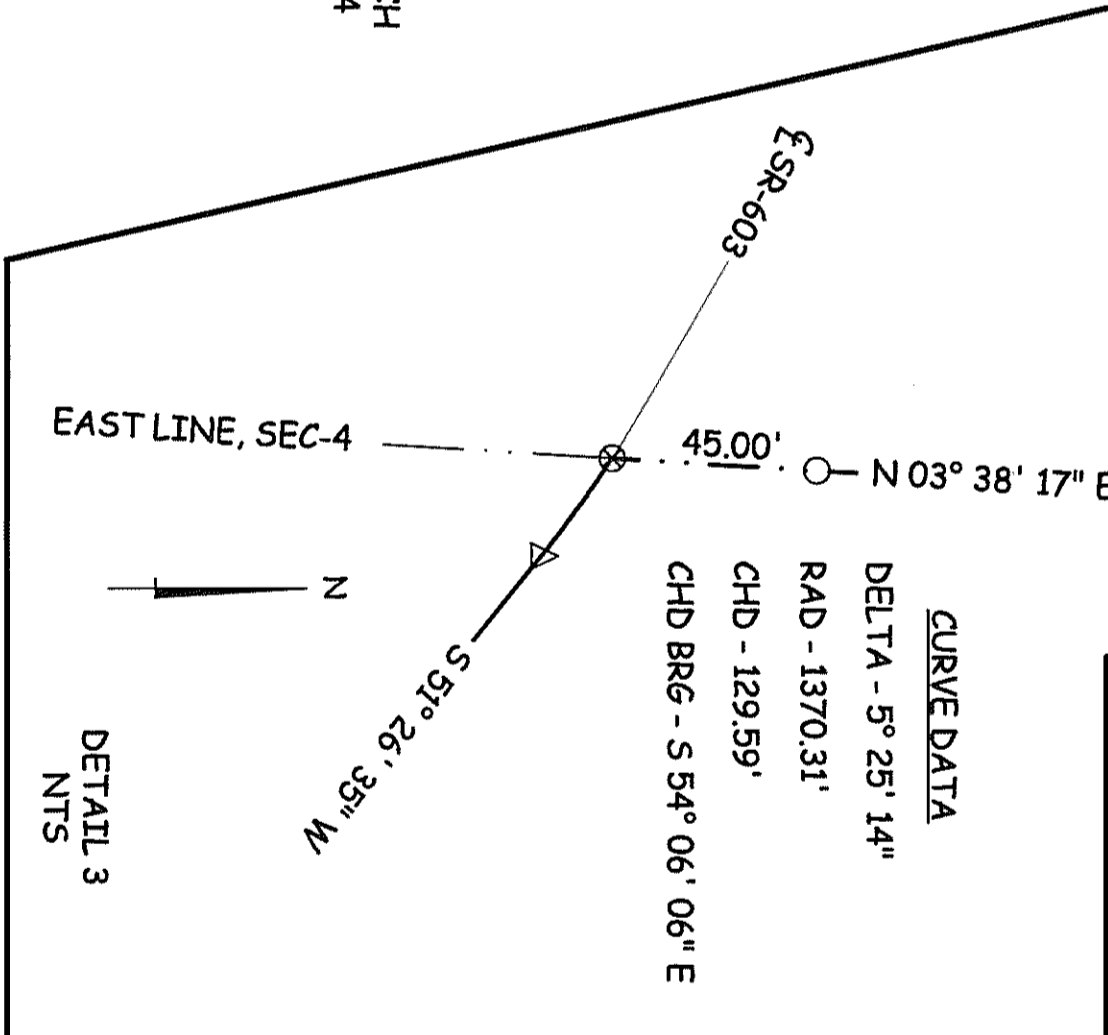
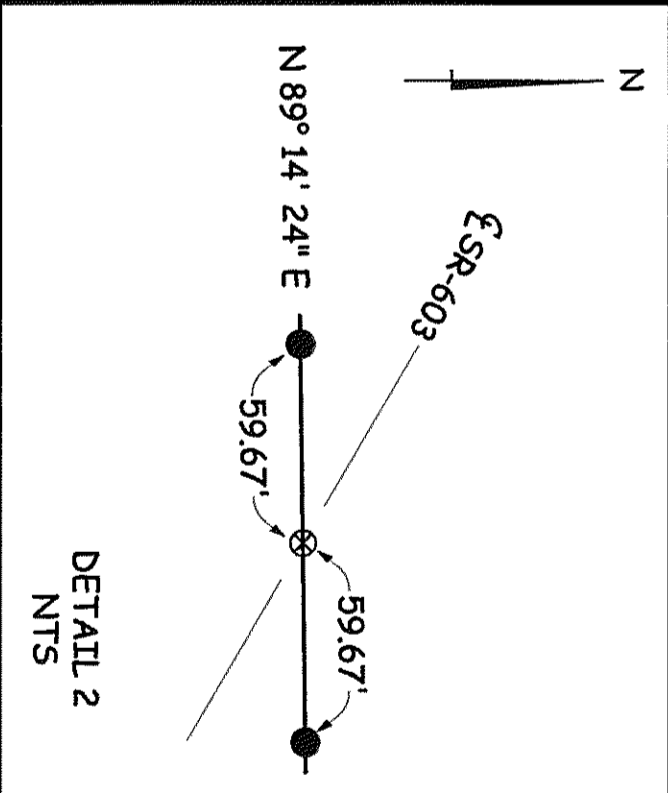
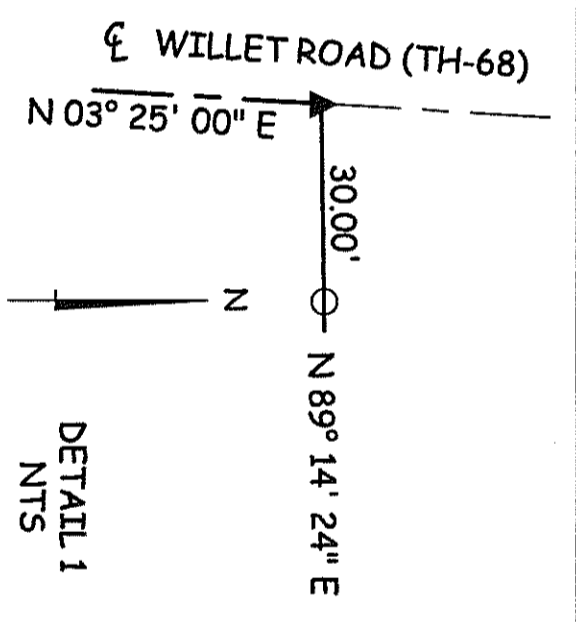
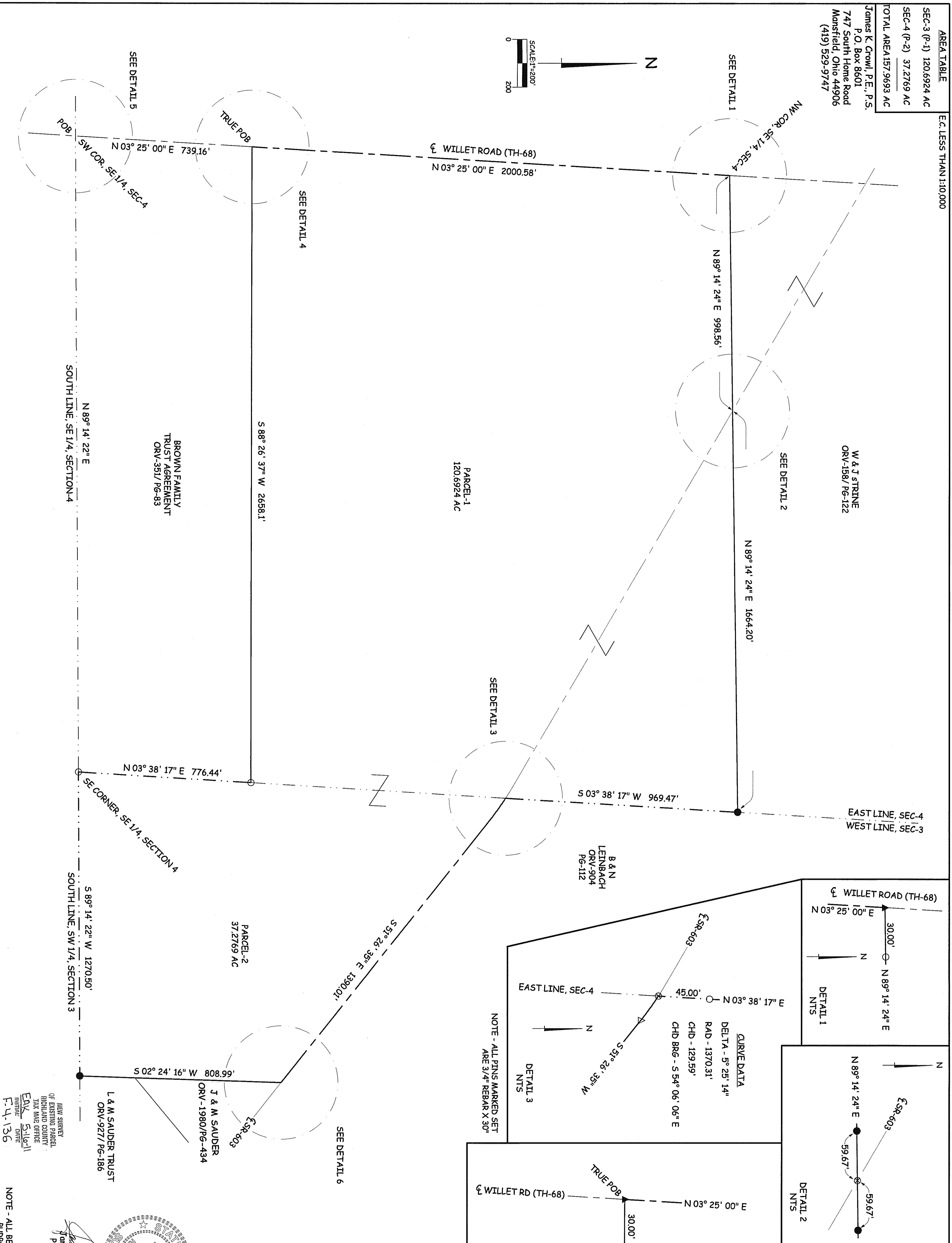
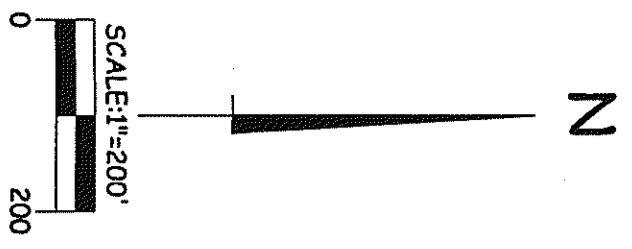

Plat of Survey
 for
Edwin Zimmerman
 Part of the SW 1/4, Section 3
 and
 SE 1/4, Section 4, Cass Township,
 Twp 23, Range 19, Richland County,
 Ohio
 April 11, 2011
 Sht 1/1

- LEGEND**
- - IRON PIN FOUND
 - - 30" X 3/4" IRON PIN SET
 - W/ PLASTIC CAP "7" CROWL 6496"
 - ▲ - RAILROAD SPIKE FOUND
 - △ - RAILROAD SPIKE SET
 - - PK NAIL FOUND
 - ⊗ - PK NAIL SET "2"

NEW SURVEY OF EXISTING PARCEL OF RICHLAND COUNTY TAX MAP OFFICE
 JAMES K. CROWL
 P.S. #6496
 DATE 5/16/11
 INVENT 5/16/11
 F-4-136

NOTE - ALL BEARINGS ASSUMED FOR PURPOSES OF THIS SURVEY.