

201100003140
 Filed for Record in
 RICHLAND
 SARAH M DAVIS, RECORDER
 03-25-2011 At 01:16 pm.
 PLAT SMALL 40.00
 OR Book 31 Page 109 - 109

201100003140
 ELAINE
 TAX MAP DFC

PROPERTY LINE AGREEMENT PLAT
 S.E. 1/4 SEC 14 & N.E. 1/4 SEC 23
 T-22 R-18 WELER TWP.
 RICHLAND COUNTY, OHIO

R.#M. GLENN
 19.573 AC.
 ORV 1243 P 149

We, the undersigned, being all the owners of the shown real estate, for Franklin Cemetery Association and Franklin Methodist Episcopal Church (nka Faith United Methodist Church). Hereby agree the survey and boundary lines shown thereon are correct and for the purpose of correcting any variance with the present existing public records, hereby make the necessary conveyance so the public records shall properly reflect ownership in accordance with this survey.

For Franklin Methodist Episcopal Church (nka Faith United Methodist Church)

Rachel Yager Trustee chair
 Name and Title

For Franklin Cemetery Association

Don D Miller President
 Name and Title

State of Ohio, County of Richland
 Before me, a Notary Public in and for said County, personally appeared each of the above Named, who then and there acknowledge the making and signing of the above agreement to be their free act and deed for the use and purpose therein expressed. In witness thereof I have hereunto set my hand and seal this 6th day of March 2011

Marilee A. Yarger Feb. 25, 2012
 Notary Public My Commission Expires

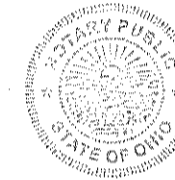

MARILEE A. YARGER
 NOTARY PUBLIC, STATE OF OHIO
 My Commission Expires
 Feb. 25, 2012

L & J YOUNG
 ORV 1836 P 259

S.W. CORNER
 S.E. 1/4 SEC 14
 389°55'45"E
 667.88'
 N.W. CORNER
 N.E. 1/4 SEC 23

R.#K. RUFENER
 16.879 AC.
 V 848 P 181

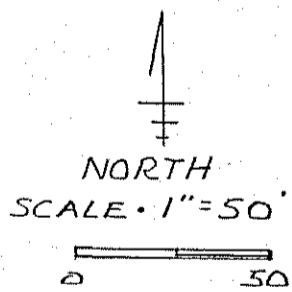

- IRON PIN FOUND
 - 5/8" IRON PIN SET W/CAP "MAWHORR 6690"
 - ▲ 2" MAG NAIL SET
 - RAILROAD SPIKE FOUND
- BEARINGS ASSUMED BASED ON V 848 P 177

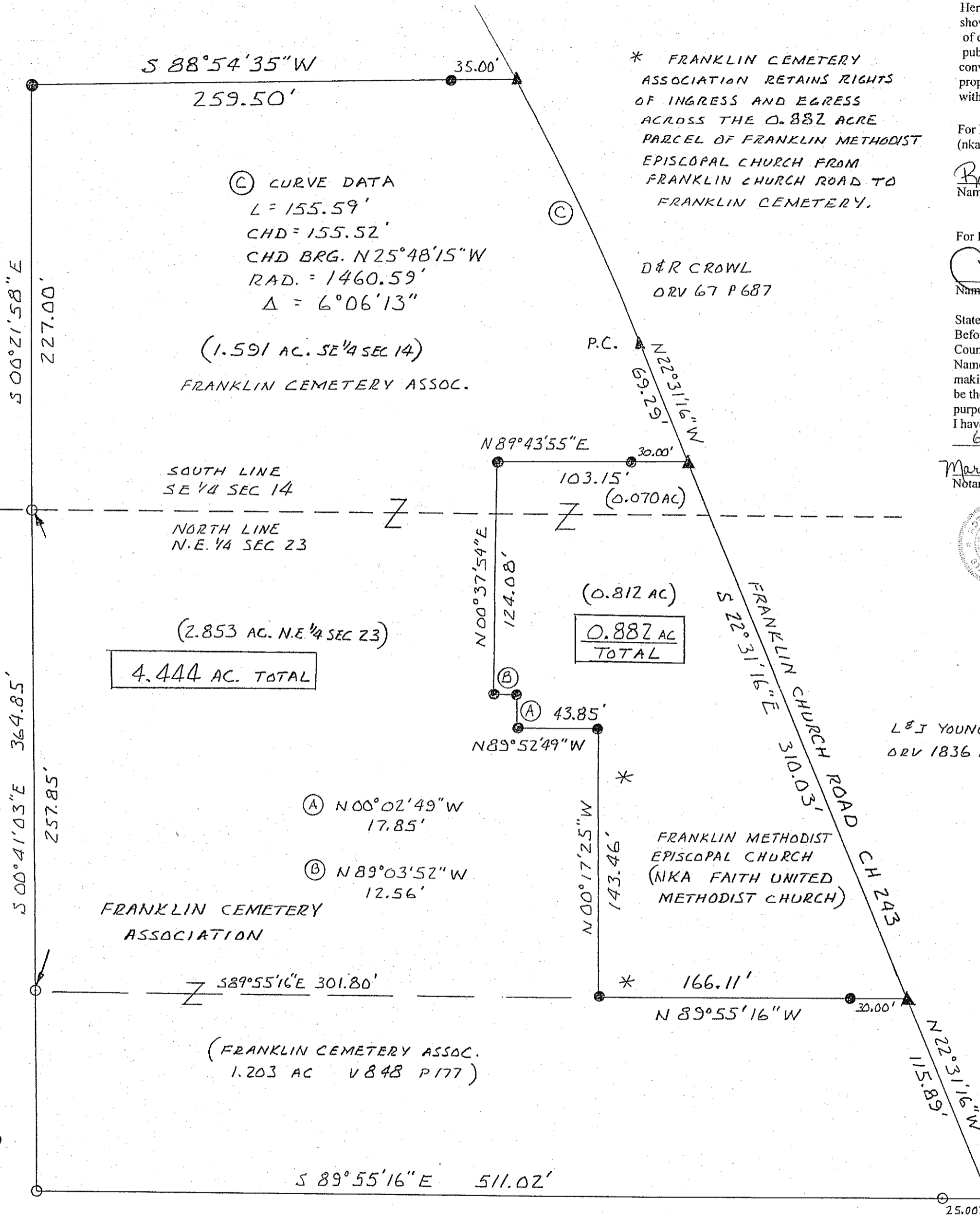

James D. Mawhorr
 JAMES D. MAWHORR
 REG. SURVEYOR NO 6690
 NOVEMBER 15, 2010

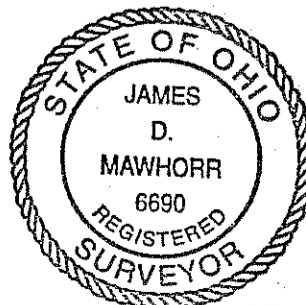

PRIOR DEED REFERENCE		
V. 36 P. 397	V. 114 P. 200	V. 127 P. 487
V. 82 P. 430	V. 127 P. 545	V. 636 P. 471
V. 82 P. 431	V. 636 P. 473	V. 848 P. 177
V. 130 P. 409	V. 494 P. 74	

NEW SURVEY
 OF EXISTING PARCEL
 RICHLAND COUNTY
 TAX MAP OFFICE
 EAY 3-25-11
 INITIAL DATE
 F-4-134

3-25-11
 TRANSFER NOT NECESSARY
 PATRICK W. DROPSEY, County Auditor
 NC ED