

NORTHWEST QUARTER &
SOUTHWEST QUARTER
SECTION 2 (NORTH) T-20 R-20
SANDUSKY TOWNSHIP
RICHLAND COUNTY, OHIO

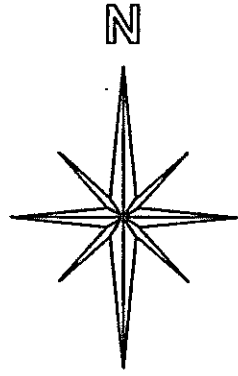

BASIS OF BEARINGS:
THRUSH ROAD R/W PLANS

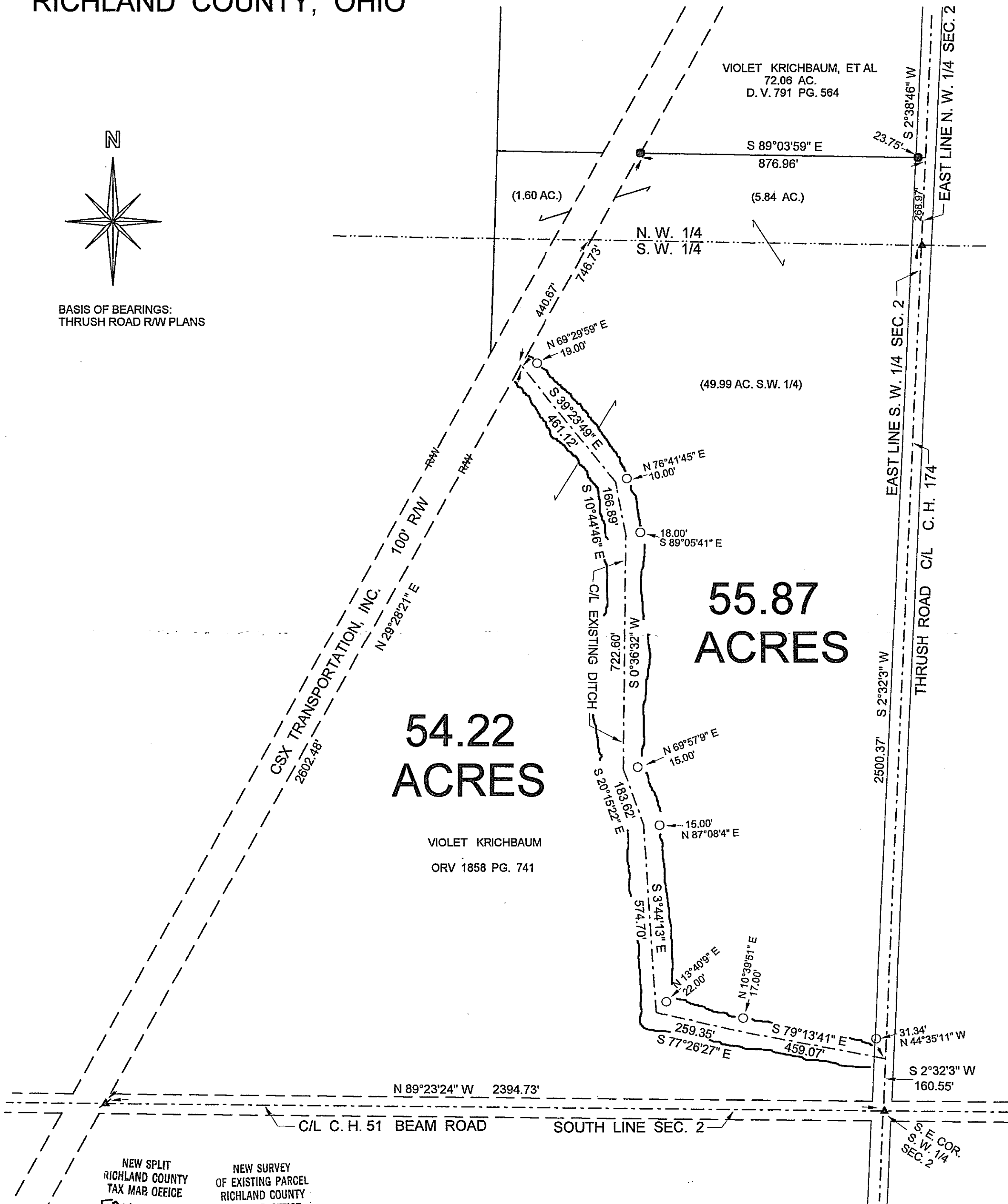

NEW SPLIT
RICHLAND COUNTY
TAX MAP OFFICE
EAK 12-17-10
INITIAL DATE
F-4-127

NEW SURVEY
OF EXISTING PARCEL
RICHLAND COUNTY
TAX MAP OFFICE
EAK 12-17-10
INITIAL DATE
F-4-127

- LEGEND:
- - 5/8 INCH REBAR W/CAP STAMPED "PS 7016" SET
 - ▲ - RAILROAD SPIKE SET
 - - EXISTING IRON PIN
 - ▲ - EXISTING RAILROAD SPIKE

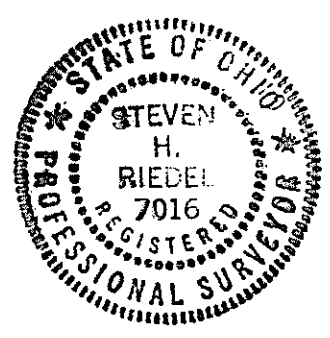
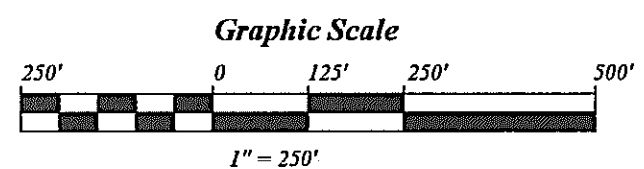

Steven H. Riedel
STEVEN H. RIEDEL
OHIO SURVEYOR 7016
NOVEMBER 04, 2010
RSA2SW

Jay Wilson
Sandusky Twp. Zoning Inspector