

- LEGEND**
- SURVEY MARKERS SET 5/8" DIAMETER BY 30" LONG REBAR WITH PLASTIC CAP STAMPED "RICHLAND ENG. 7209".
  - ⊗ "McCARTNEY" SURVEY MARKER FOUND WITH CAP STAMPED "McCARTNEY S-7921".
  - 5/8" DIAMETER REBAR FOUND
  - ⊕ RAILROAD SPIKE FOUND

*Exempt From City of Shelby  
Subdividing Regulations  
Ray Lenapowski, Shelby City Engineer  
10/13/2010*

**BASES OF BEARINGS**  
BEARINGS ARE BASED ON CRESTVIEW ALLOTMENT, PLAT BOOK 21, PAGE 158 OF THE RICHLAND COUNTY RECORDS

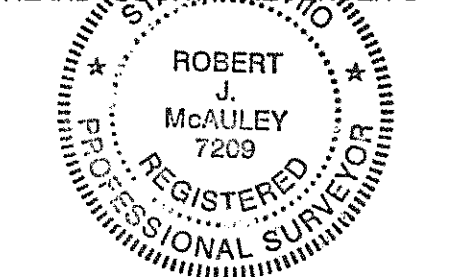

*Robert J. McAuley*  
ROBERT J. MCAULEY DATE  
P.S. 7209

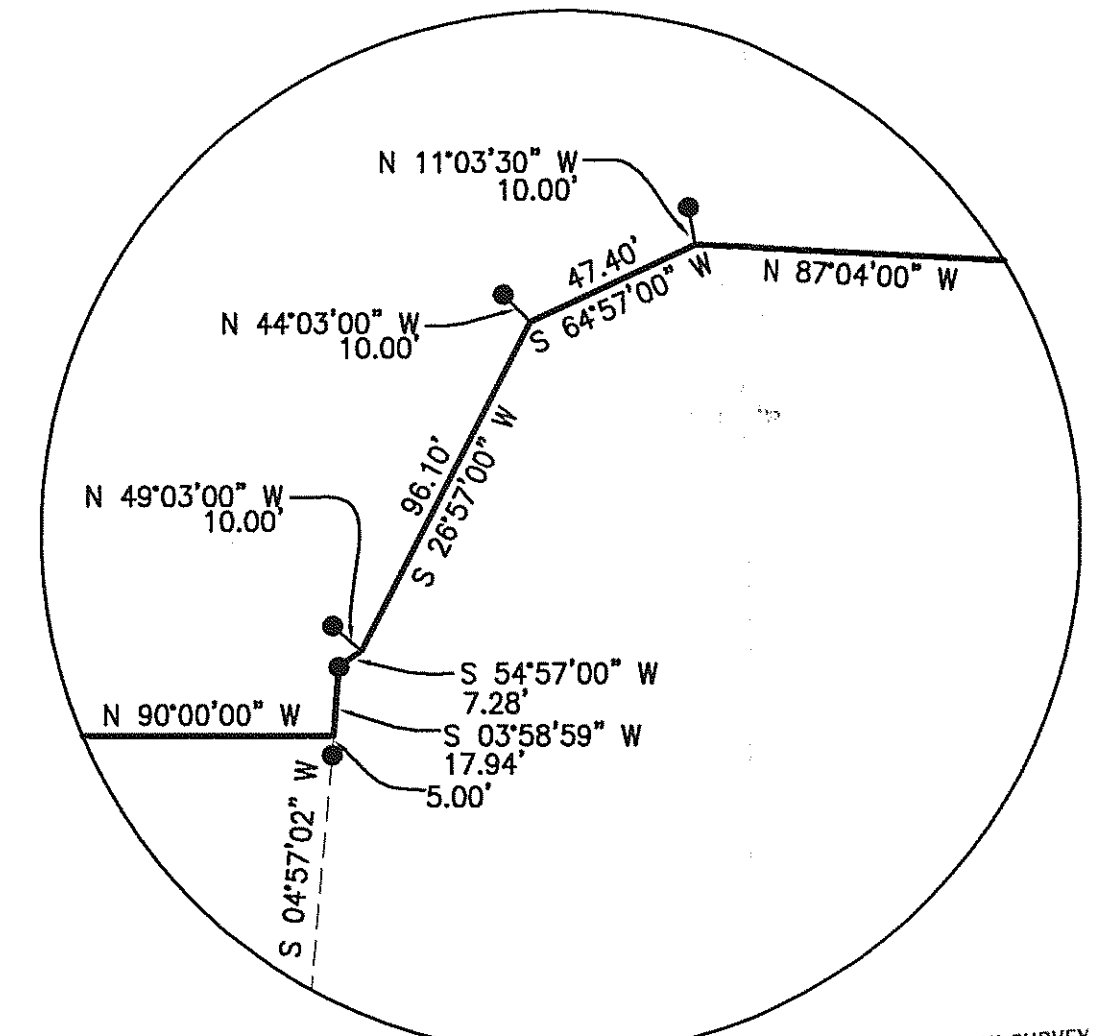

**DETAIL "A"**  
SCALE 1"=50'

NEW SURVEY  
OF EXISTING PARCEL  
RICHLAND COUNTY  
TAX MAP OFFICE  
EAK 10-13-10  
INITIAL DATE  
F-4-124

**REI**  
**RICHLAND ENGINEERING LIMITED**  
29 N. PARK ST. MANSFIELD, OHIO

**SURVEY  
20 ACRE PARCEL**

SITUATED IN THE CITY OF SHELBY, TOWNSHIP OF SHARON,  
COUNTY OF RICHLAND AND STATE OF OHIO BEING PART OF  
THE S.E. QTR. SEC. 6, TOWNSHIP 22 N., RANGE 19 W..