

WORTHINGTON TOWNSHIP  
 S.E. QTR. SECTION 9  
 N.E., N.W. & S.W. QTRS. SECTION 16  
 T-21 N; R-17 W  
 RICHLAND COUNTY, OHIO

SURVEYED FOR: MATT STITZLEIN

REFERENCES

DEED VOL. 664 PAGE 116  
 O.R. VOL. 463 PAGE 819  
 O.R. VOL. 478 PAGE 996  
 O.R. VOL. 683 PAGE 241  
 O.R. VOL. 773 PAGE 201  
 O.R. VOL. 858 PAGE 851

SURVEY BOOK B PAGE 198  
 SURVEY BOOK J PAGE 310  
 SURVEY BOOK S PAGES 213 & 234  
 SURVEY FILE 2 PAGE 78

OLD SURVEYS  
 WORTHINGTON 16: X-124  
 WORTHINGTON 17: X-321

BEARINGS FROM A SURVEY BY DONALD C. BAKER  
 OF 120.107 AC. IN N.W. QTR. SECTION 15  
 DATED JAN. 23, 1998.



SCALE: 1"=300'

- STONE FOUND
- ▲ P.K. NAIL FOUND
- ▲ R.R. SPIKE FOUND
- 5/8" REBAR FOUND UNLESS OTHERWISE NOTED
- △ R.R. SPIKE SET
- 5/8" REBAR SET WITH I.D. CAP UNLESS OTHERWISE NOTED
- I.D. CAP MARKED "BAKER 6938"
- FENCE LINE

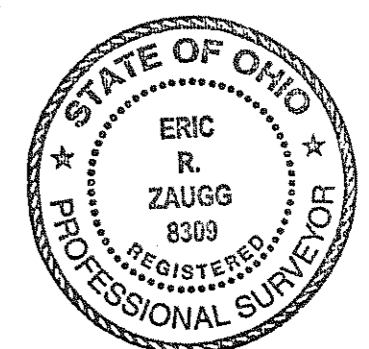
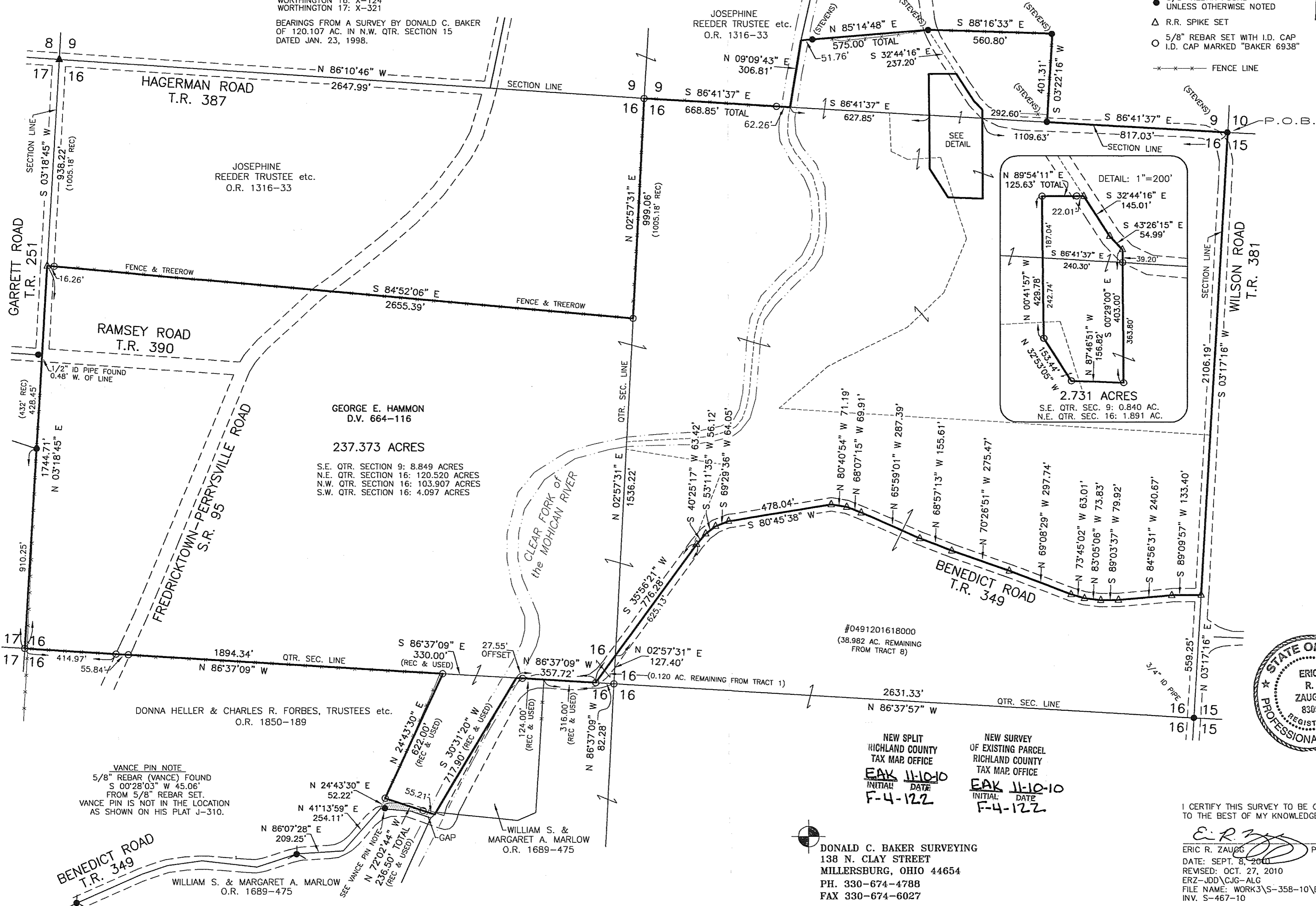

NEW SPLIT  
 RICHLAND COUNTY  
 TAX MAP OFFICE  
 INITIAL: DATE  
 F-4-122

NEW SURVEY  
 OF EXISTING PARCEL  
 RICHLAND COUNTY  
 TAX MAP OFFICE  
 INITIAL: DATE  
 F-4-122

DONALD C. BAKER SURVEYING  
 138 N. CLAY STREET  
 MILLERSBURG, OHIO 44654  
 PH. 330-674-4788  
 FAX 330-674-6027

I CERTIFY THIS SURVEY TO BE CORRECT  
 TO THE BEST OF MY KNOWLEDGE.

*Eric R. Zaugg*  
 ERIC R. ZAUGG P.S. 8309  
 DATE: SEPT. 8, 2011  
 REVISED: OCT. 27, 2010  
 ERZ-JDD\CJG-ALG  
 FILE NAME: WORK3\S-358-10\ERZ  
 INV. S-467-10

VANCE PIN NOTE  
 5/8" REBAR (VANCE) FOUND  
 S 00°28'03" W 45.06'  
 FROM 5/8" REBAR SET.  
 VANCE PIN IS NOT IN THE LOCATION  
 AS SHOWN ON HIS PLAT J-310.

SEC. VANCE PIN NOTE  
 N 24°43'30" E  
 N 72°02'44" W  
 236.50' TOTAL  
 (REC & USED)

WILLIAM S. & MARGARET A. MARLOW  
 O.R. 1689-475

#0491201618000  
 (38.982 AC. REMAINING  
 FROM TRACT B)

(0.120 AC. REMAINING FROM TRACT 1)