

SURVEY FOR
SANDRA D. MILLS

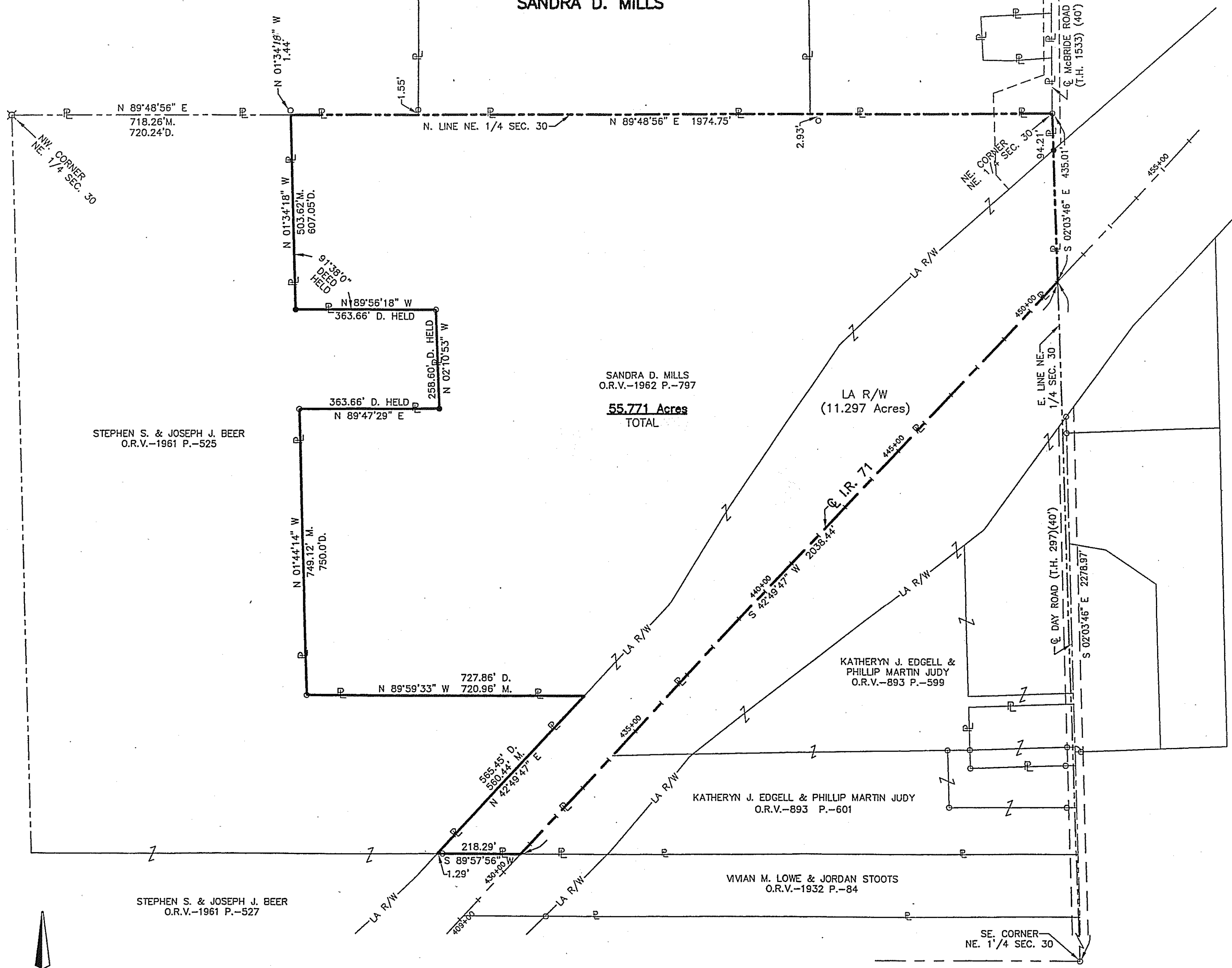

SANDRA D. MILLS
O.R.V.-1962 P.-797

55.771 Acres
TOTAL

LA R/W
(11.297 Acres)

STEPHEN S. & JOSEPH J. BEER
O.R.V.-1961 P.-525

KATHERYN J. EDGELL &
PHILLIP MARTIN JUDY
O.R.V.-893 P.-599

KATHERYN J. EDGELL & PHILLIP MARTIN JUDY
O.R.V.-893 P.-601

VIVIAN M. LOWE & JORDAN STOOTS
O.R.V.-1932 P.-84

STEPHEN S. & JOSEPH J. BEER
O.R.V.-1961 P.-527

SE CORNER
NE 1/4 SEC. 30

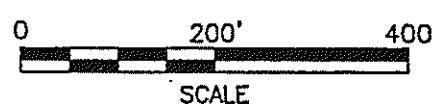

LEGEND

- M. MEASURED
- D. DEED
- O IRON PIN FOUND
- X STONE FOUND
- IRON PIN SET, 5/8" DIA. ROD WITH PLASTIC CAP STAMPED "STEVENS 7052"

PART OF THE NE. 1/4
OF SEC. 30, T-23, R-17,
MIFFLIN TWP., RICHLAND
CO., OHIO.

NEW SURVEY
OF EXISTING PARCEL
RICHLAND COUNTY
TAX MAP OFFICE
EAK 9-7-10
INITIAL DATE
F-4-121

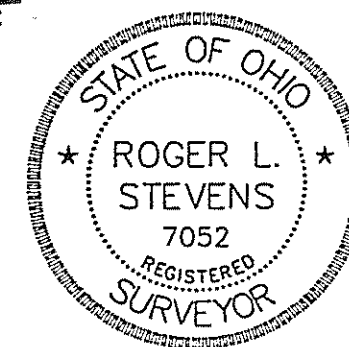

Distances shown hereon are expressed in feet and decimal parts thereof..

Basis of Bearings: Survey N-301.

CERTIFICATION: I hereby certify that the foregoing survey was prepared from actual field measurements, in accordance with Chapter 4733-37, Ohio Administrative Code.

Roger L. Stevens
Roger L. Stevens, P.S. #7052

Date 8-27-10

SM-1516