

NORTHWEST QUARTER  
SECTION 11 T-20 R-20  
SANDUSKY TOWNSHIP  
RICHLAND COUNTY, OHIO

BASIS OF BEARINGS:  
ASSUMED

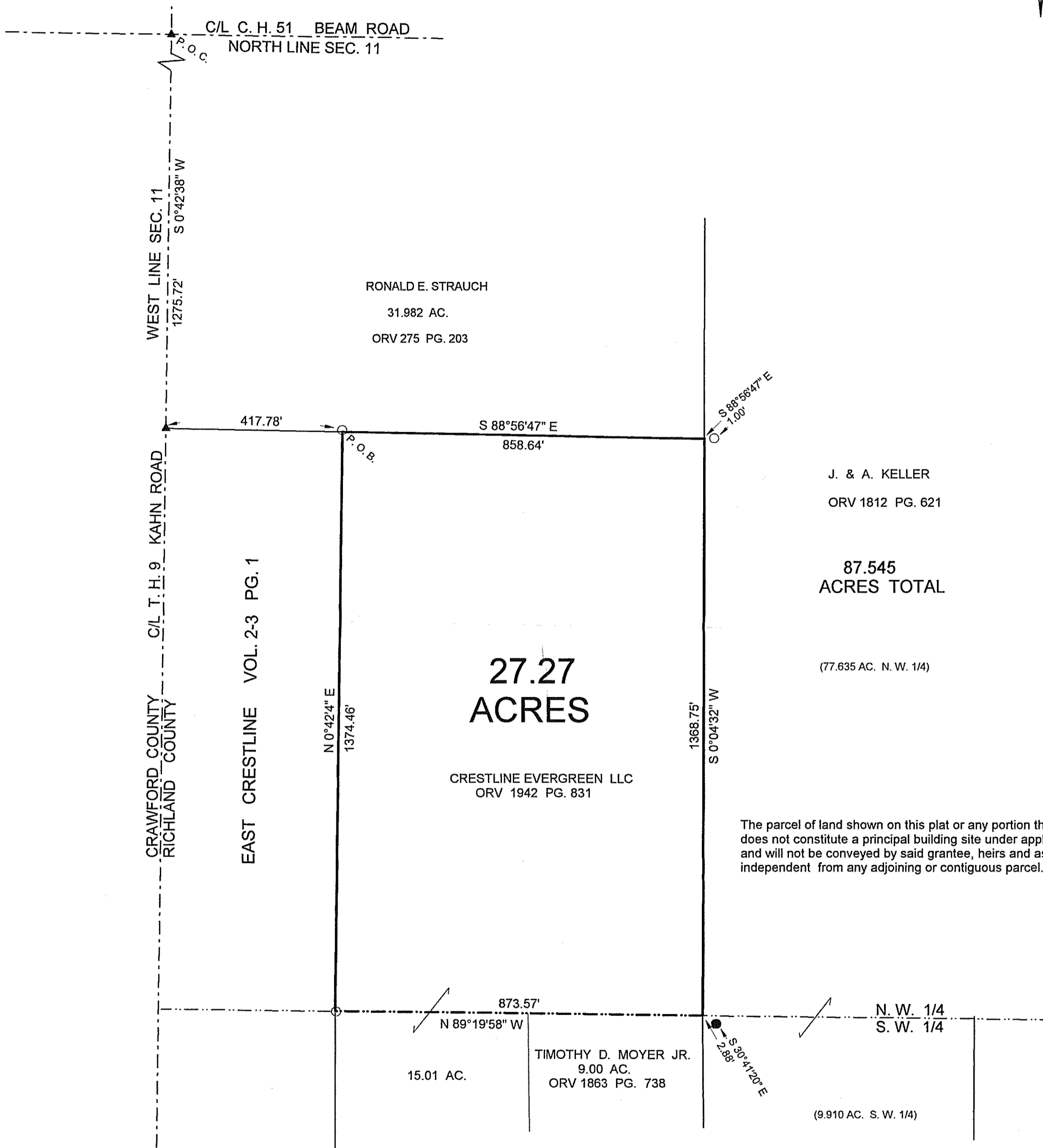
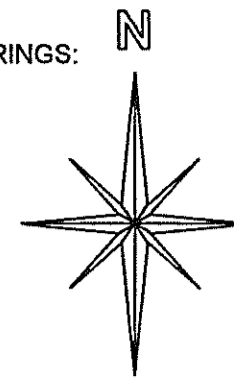

J. & A. KELLER  
ORV 1812 PG. 621

87.545  
ACRES TOTAL

(77.635 AC. N. W. 1/4)

The parcel of land shown on this plat or any portion there of does not constitute a principal building site under applicable zoning and will not be conveyed by said grantee, heirs and assigns, independent from any adjoining or contiguous parcel.

27.27  
ACRES

CRESTLINE EVERGREEN LLC  
ORV 1942 PG. 831

15.01 AC.

TIMOTHY D. MOYER JR.  
9.00 AC.  
ORV 1863 PG. 738

(9.910 AC. S. W. 1/4)

LEGEND:

- - 5/8 INCH REBAR W/CAP STAMPED "PS 7016" SET
- - EXISTING IRON PIN
- ▲ - EXISTING RAILROAD SPIKE

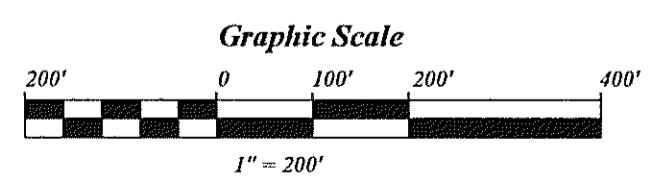

NEW SURVEY  
OF EXISTING PARCEL  
RICHLAND COUNTY  
TAX MAP OFFICE  
EAK 8-23-10  
INITIAL DATE  
F-4-120

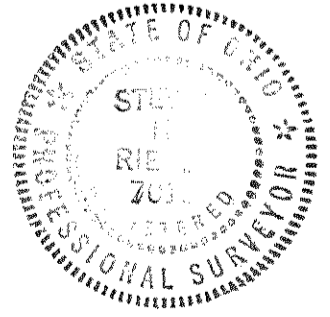

STEVEN H. RIEDEL  
OHIO SURVEYOR 7016  
JUNE 22, 2010  
RSA11NWB