

SURVEY FOR
GARY ESBENSHADE

GARY M. ESBENSHADE
O.R.V. -461 P.-327

GARY M. ESBENSHADE
O.R.V. -461 P.-327

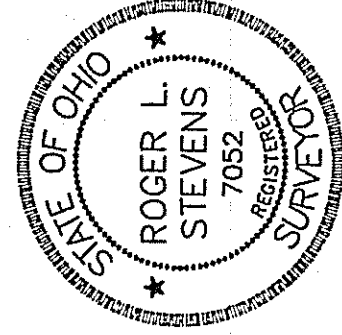
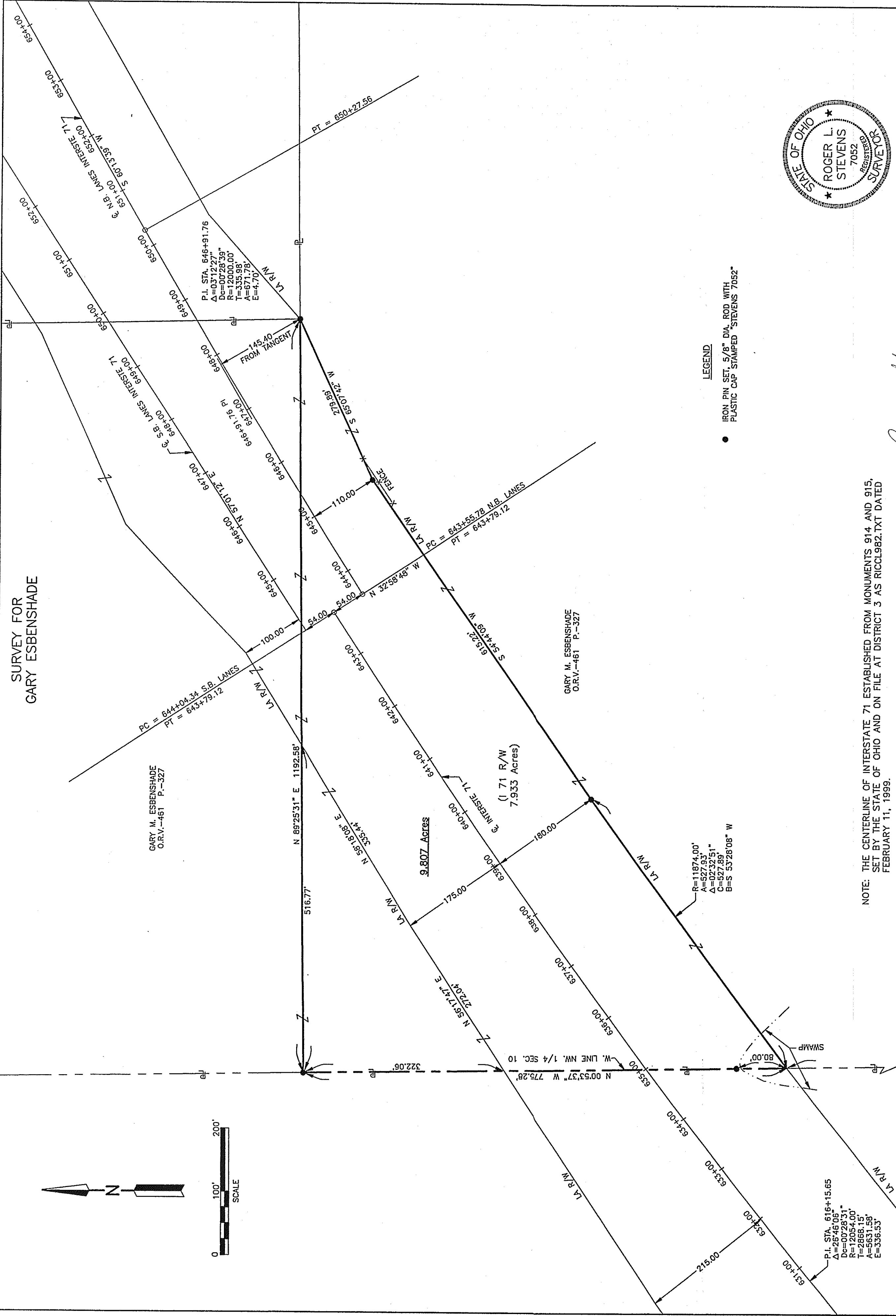

- LEGEND
- IRON PIN SET, 5/8" DIA. ROD WITH PLASTIC CAP STAMPED "STEVENS 7052"

NOTE: THE CENTERLINE OF INTERSTATE 71 ESTABLISHED FROM MONUMENTS 914 AND 915,
SET BY THE STATE OF OHIO AND ON FILE AT DISTRICT 3 AS RICCL982.TXT DATED
FEBRUARY 11, 1999.

Roger L. Stevens
Roger L. Stevens, P.S. #7052 Date 6-30-10 MIFFLIN 10

NEW SPLIT
RICHLAND COUNTY
TAX MAP OFFICE
EAK 7-13-10
INITIAL DATE
F-H-118
PART OF THE NW. 1/4
OF SEC. 10, T-23, R-17,
MIFFLIN TWP., RICHLAND
CO., OHIO.

Distances shown hereon are expressed in feet and decimal parts thereof, bearings
are to an assumed meridian and are used to express angles only.
CERTIFICATION: I hereby certify that the foregoing survey was prepared from actual
field measurements, in accordance with Chapter 4733-37, Ohio Administrative Code.