

PLAT OF PROPERTY SURVEY
THOMAS CLABAUGH

PART OF THE SOUTHEAST QUARTER, SECTION NINETEEN (19)
 PART OF THE SOUTHWEST QUARTER, SECTION TWENTY (20)
 TOWNSHIP TWENTY-TWO (22), RANGE NINETEEN (19)
 SHARON TOWNSHIP, RICHLAND COUNTY, OHIO

POINT OF BEGINNING
 PARCEL 1
 POINT OF COMMENCEMENT
 PARCEL 2

SHELBY-GALION ROAD (S.R. 61)

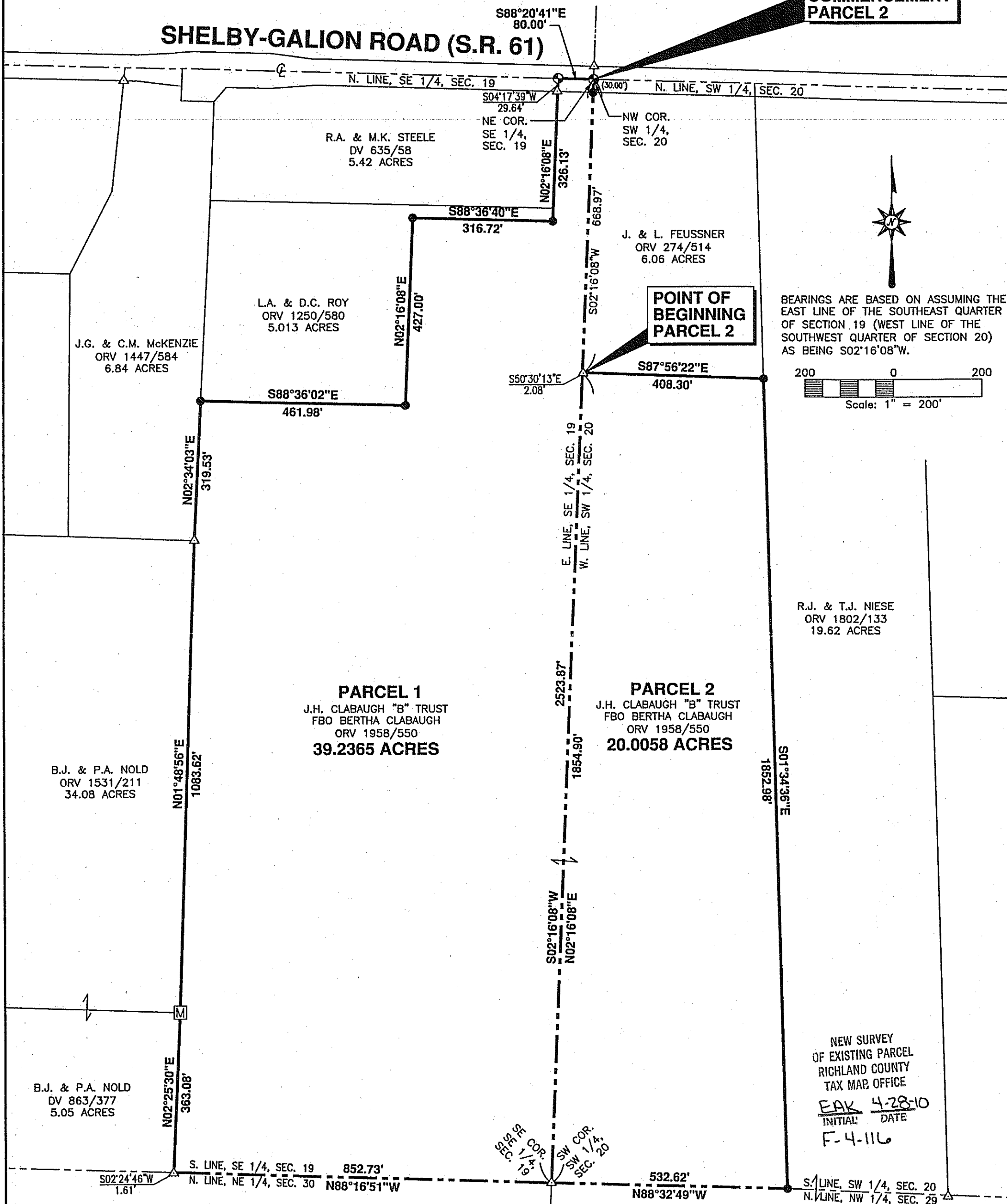

BEARINGS ARE BASED ON ASSUMING THE EAST LINE OF THE SOUTHEAST QUARTER OF SECTION 19 (WEST LINE OF THE SOUTHWEST QUARTER OF SECTION 20) AS BEING S02°16'08"W.



PARCEL 1
 J.H. CLABAUGH "B" TRUST
 FBO BERTHA CLABAUGH
 ORV 1958/550
39.2365 ACRES

PARCEL 2
 J.H. CLABAUGH "B" TRUST
 FBO BERTHA CLABAUGH
 ORV 1958/550
20.0058 ACRES

R.J. & T.J. NIESE
 ORV 1802/133
 19.62 ACRES

NEW SURVEY
 OF EXISTING PARCEL
 RICHLAND COUNTY
 TAX MAP OFFICE
 EAK 4-28-10
 INITIAL DATE
 F-4-116

PREPARED BY
F.E. KROCKA & ASSOCIATES, INC.
 86 WEST MAIN STREET
 SHELBY, OHIO 44875
 (419) 342-4556

RAYMOND G. LENCZOWSKI
 OHIO REGISTERED SURVEYOR NO. 6687
 DATE: APRIL 14, 2010

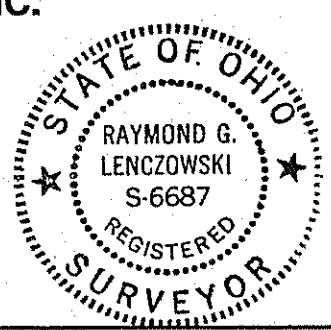

- LEGEND**
- M CONCRETE MONUMENT FOUND
 - IRON PIN FOUND
 - 2" SURVEY NAIL SET
 - 5/8" DIAMETER IRON PIN SET WITH CAP STAMPED "KROCKA & ASSOC."

R.J. & T.J. NIESE
 ORV 344/722
 75.125 ACRES

E. & M. LEGGETT
 DV 602/539
 21.43 ACRES