

BEARINGS ARE BASED ON AN ASSUMED MERIDIAN AND ARE INTENDED TO BE USED FOR ANGULAR DETERMINATION ONLY

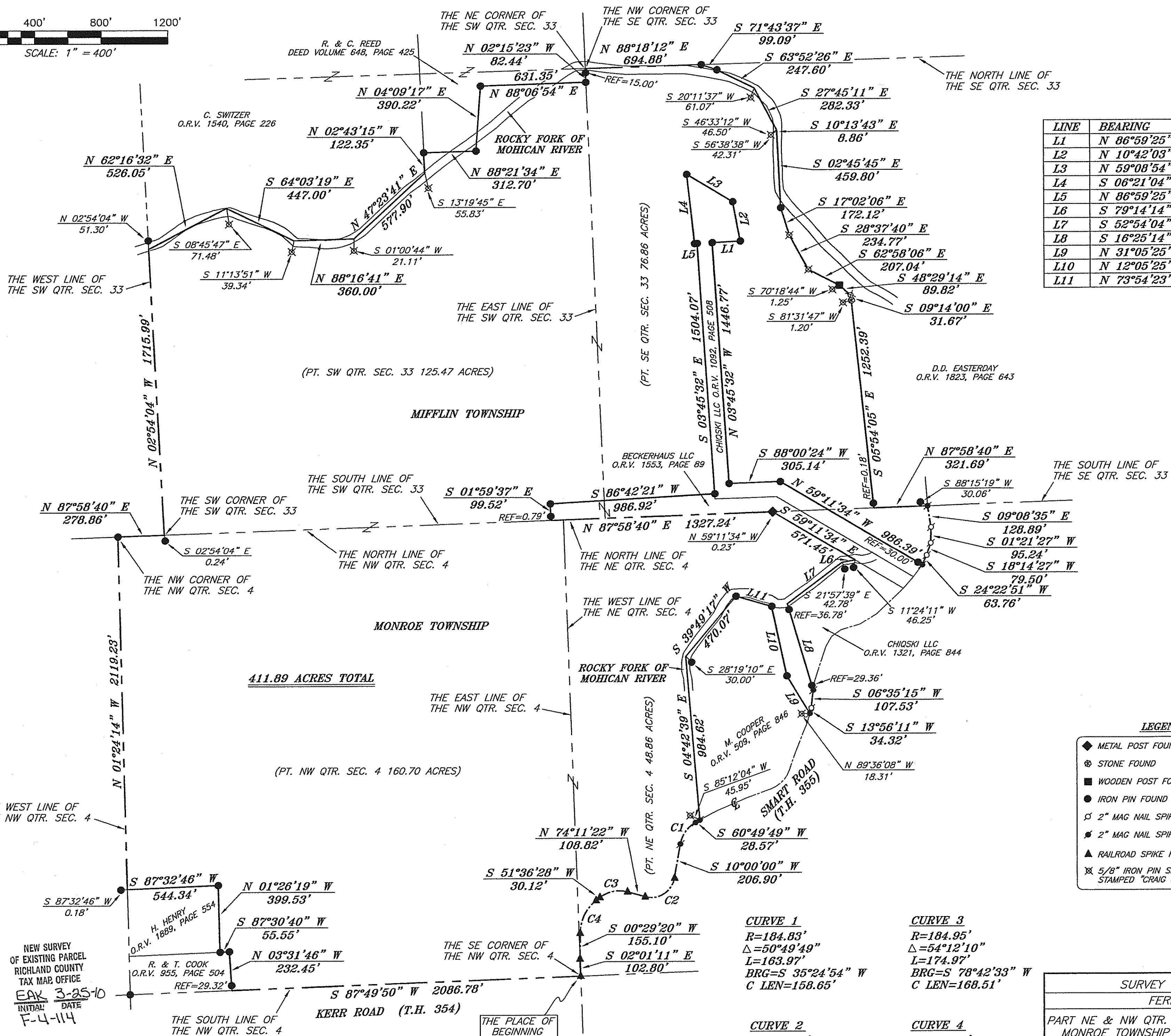

LINE	BEARING	DISTANCE
L1	N 86°59'25" E	168.53'
L2	N 10°42'03" W	240.42'
L3	N 59°08'54" W	319.95'
L4	S 06°21'04" E	417.24'
L5	N 86°59'25" E	15.00'
L6	S 79°14'14" W	79.46'
L7	S 52°54'04" W	409.53'
L8	S 16°25'14" E	541.69'
L9	N 31°05'25" W	263.60'
L10	N 12°05'25" W	427.97'
L11	N 73°54'23" W	221.01'

LEGEND

- ◆ METAL POST FOUND
- ⊗ STONE FOUND
- WOODEN POST FOUND
- IRON PIN FOUND
- ⊕ 2" MAG NAIL SPIKE SET
- ⊖ 2" MAG NAIL SPIKE FOUND
- ▲ RAILROAD SPIKE FOUND
- ⊗ 5/8" IRON PIN SET WITH CAP STAMPED "CRAIG 8195"

CURVE 1
 R=184.83'
 Δ=50°49'49"
 L=163.97'
 BRG=S 35°24'54" W
 C LEN=158.65'

CURVE 2
 R=140.93'
 Δ=95°48'38"
 L=235.66'
 BRG=S 57°54'19" W
 C LEN=209.15'

CURVE 3
 R=184.95'
 Δ=54°12'10"
 L=174.97'
 BRG=S 78°42'33" W
 C LEN=168.51'

CURVE 4
 R=250.92'
 Δ=51°07'08"
 L=223.87'
 BRG=S 26°02'54" W
 C LEN=216.52'

SURVEY PLAT FOR
 FERNYAK
 PART NE & NW QTR. SEC. 4, T-22, R-17
 MONROE TOWNSHIP & PART SE & SW
 QTR. SEC. 33, T-23, R-17 MIFFLIN
 TOWNSHIP, RICHLAND COUNTY, OHIO

DATE: MARCH 22, 2010 SCALE: 1"=400'
 FERNYAK2010

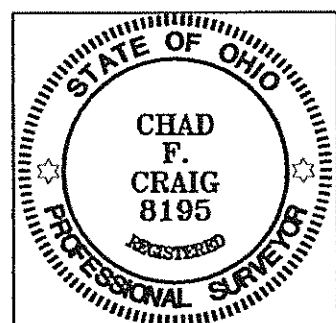

NEW SURVEY OF EXISTING PARCEL RICHLAND COUNTY TAX MAP OFFICE
 EAK 3-25-10
 INITIAL DATE
 F-4-114

SURVEY BY: CHAD F. CRAIG P.S. #8195
 for SEILER & CRAIG SURVEYING INC.
 52-1/2 NORTH MAIN STREET
 MANSFIELD, OHIO 44902
 (419) 525-3644
 FAX (419) 525-3696

Chad F. Craig