

SURVEY FOR WALDEN L. & MARGARET N. KENYON

LEGEND

- M. MEASURED
- D. DEED
- IRON PIN FOUND
- CONCRETE MONUMENT FOUND
- ⊙ IRON PIN SET, 5/8" DIA. ROD WITH PLASTIC CAP STAMPED "STEVENS 7052"

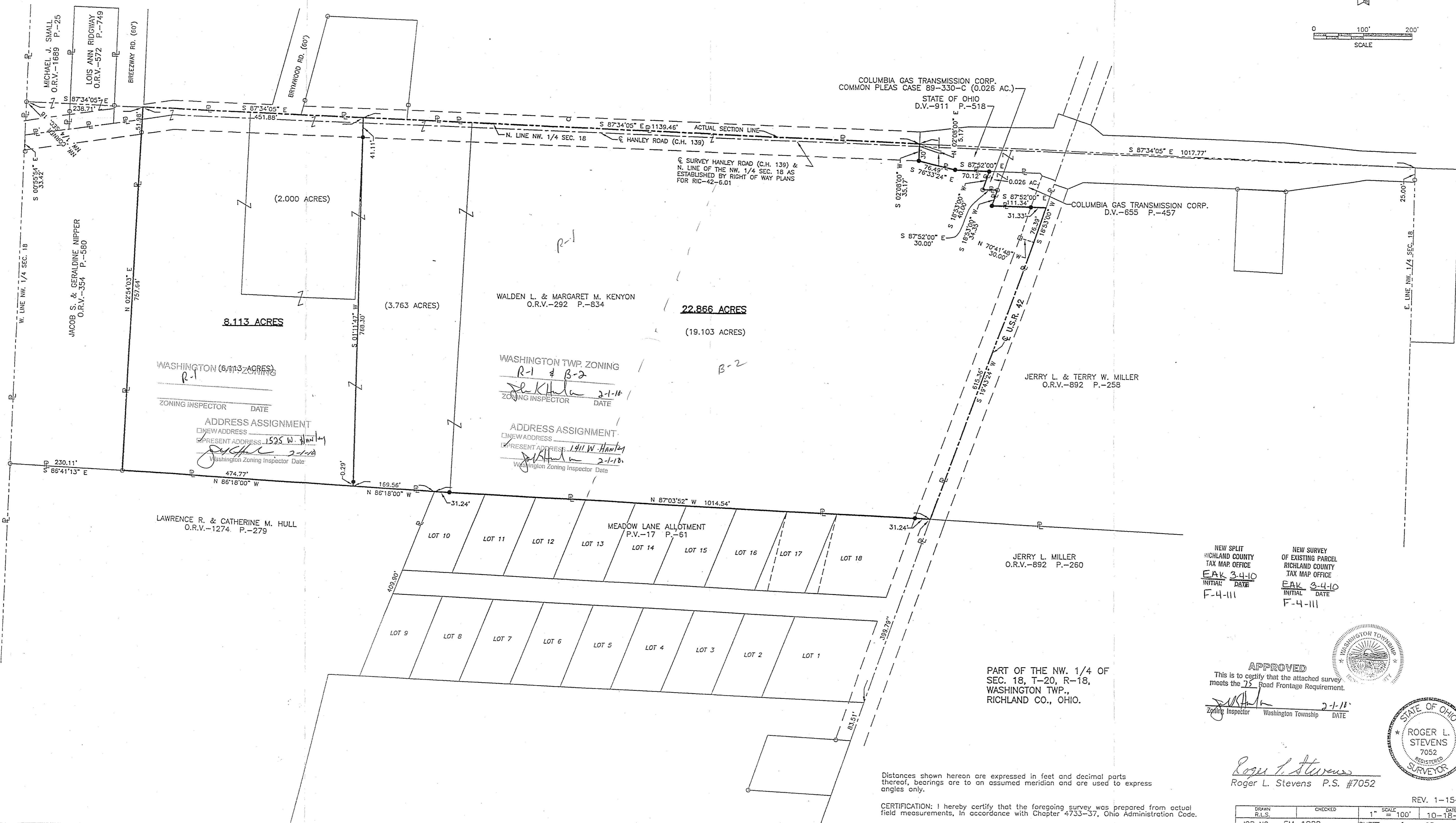
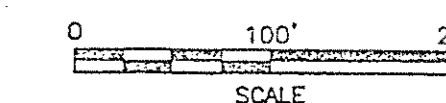

WASHINGTON (6.143 ACRES)
R-1
 ZONING INSPECTOR _____ DATE _____
 ADDRESS ASSIGNMENT
 NEW ADDRESS _____
 PRESENT ADDRESS: 1525 W. Hanley
 Washington Zoning Inspector Date: 2-1-18

WASHINGTON TWP. ZONING
R-1 & B-2
 ZONING INSPECTOR [Signature] DATE 2-1-18
 ADDRESS ASSIGNMENT
 NEW ADDRESS _____
 PRESENT ADDRESS: 1411 W. Hanley
 Washington Zoning Inspector Date: 2-1-18

PART OF THE NW 1/4 OF
 SEC. 18, T-20, R-18,
 WASHINGTON TWP.,
 RICHLAND CO., OHIO.

NEW SPLIT
 HIGHLAND COUNTY
 TAX MAP OFFICE
EAK 3-4-10
 INITIAL DATE
 F-4-111

NEW SURVEY
 OF EXISTING PARCEL
 RICHLAND COUNTY
 TAX MAP OFFICE
EAK 3-4-10
 INITIAL DATE
 F-4-111

APPROVED
 This is to certify that the attached survey
 meets the 75' Road Frontage Requirement.
 Zoning Inspector [Signature] Washington Township DATE 2-1-18

Roger L. Stevens
 Roger L. Stevens P.S. #7052

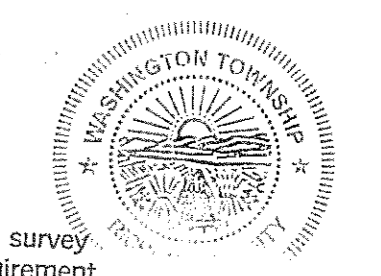

Distances shown herein are expressed in feet and decimal parts thereof, bearings are to an assumed meridian and are used to express angles only.

CERTIFICATION: I hereby certify that the foregoing survey was prepared from actual field measurements, in accordance with Chapter 4733-37, Ohio Administration Code.

DRAWN R.L.S.	CHECKED	1" SCALE = 100'	DATE 10-18-02
JOB NO EM-1022	SHEET 1	OF 1	