

- LEGEND**
- IRON PIN FOUND
  - RAILROAD SPIKE FOUND
  - RAILROAD SPIKE SET
  - IRON PIN SET, 5/8" DIA. ROD WITH PLASTIC CAP STAMPED "STEVENS 7052"

PART OF THE NE. 1/4 OF  
SEC. 31, T-21, R-17,  
WORTHINGTON TWP.,  
RICHLAND CO., OHIO.

Distances shown hereon are expressed in feet and decimal parts thereof, bearings are to an assumed meridian and are used to express angles only.  
CERTIFICATION: I hereby certify that the foregoing survey was prepared from actual field measurements, in accordance with Chapter 4753-37, Ohio Administrative Code.

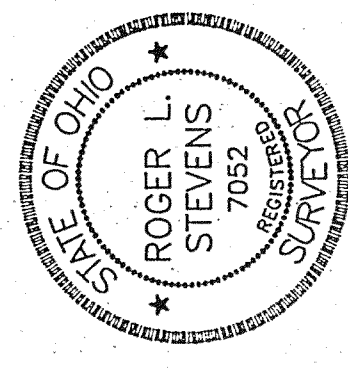

*Roger L. Stevens*  
Roger L. Stevens, P.S. #7052

**SURVEY FOR  
H. HARRY & EDITH E. JOHNSON**

NEW SURVEY  
OF EXISTING PARCEL  
RICHLAND COUNTY  
TAX MAP OFFICE  
INITIAL DATE  
EAY 12-1-09  
F-4-109

DRAWN R.L.S.	CHECKED	SCALE 1" = 200'	DATE 11-09-09
JOB NO SM-1544	SHEET 1	OF 1	

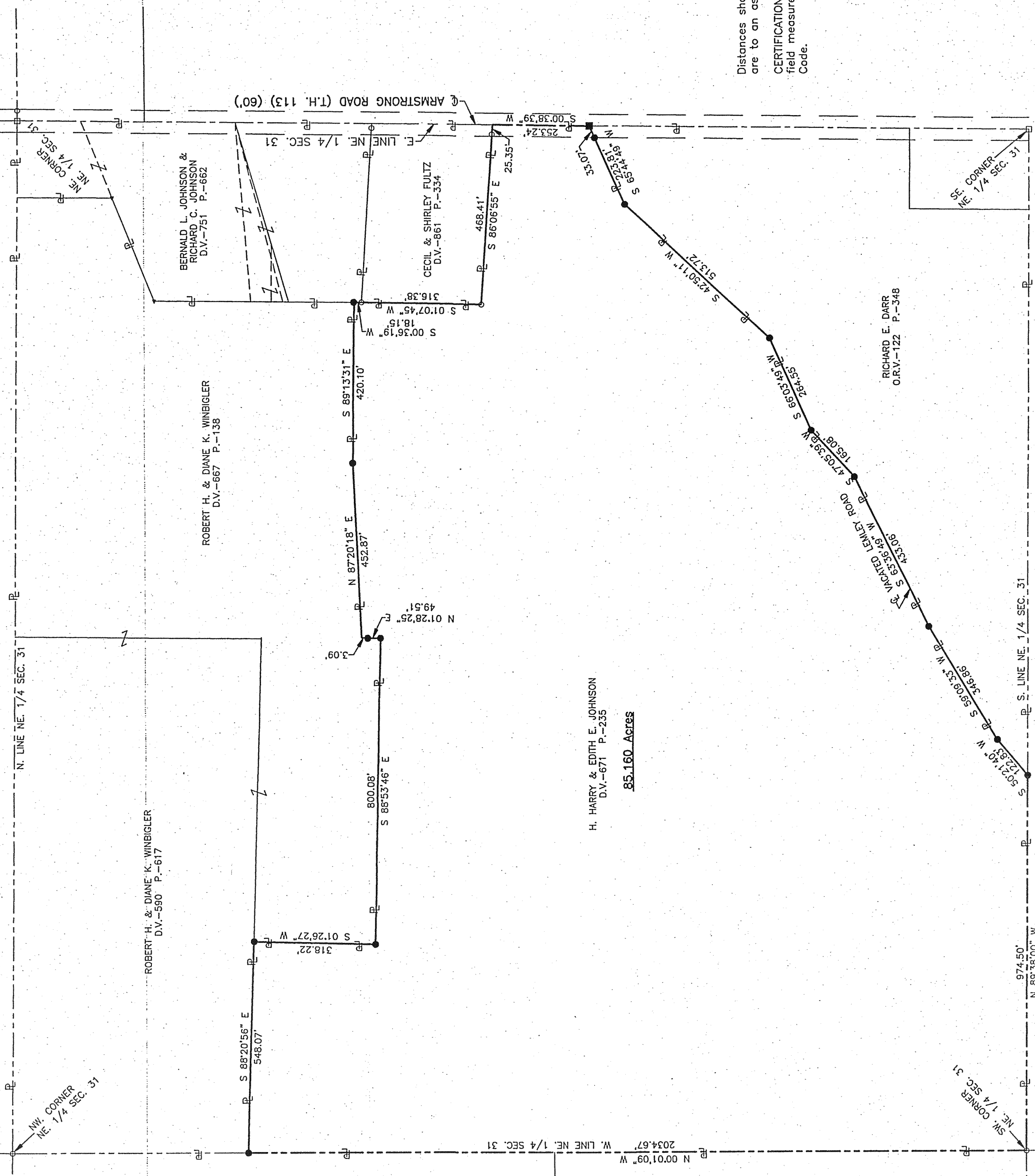

ROBERT H. & DIANE K. WINBIGLER  
D.V.-590 P.-617

ROBERT H. & DIANE K. WINBIGLER  
D.V.-667 P.-138

BERNARD L. JOHNSON &  
RICHARD C. JOHNSON  
D.V.-751 P.-662

CECIL & SHIRLEY FULTZ  
D.V.-861 P.-334

H. HARRY & EDITH E. JOHNSON  
D.V.-671 P.-235  
**85.160 Acres**

RICHARD E. DARR  
O.R.V.-122 P.-348

WANTED LEMLEY ROAD

NEW SURVEY  
OF EXISTING PARCEL  
RICHLAND COUNTY  
TAX MAP OFFICE  
INITIAL DATE  
EAY 12-1-09  
F-4-109