

SOUTHEAST QUARTER SECTION 14
 NORTHEAST QUARTER SECTION 23
 CASS TOWNSHIP T-23 R-19
 RICHLAND COUNTY, OHIO

BASIS OF BEARINGS:
 ASSUMED

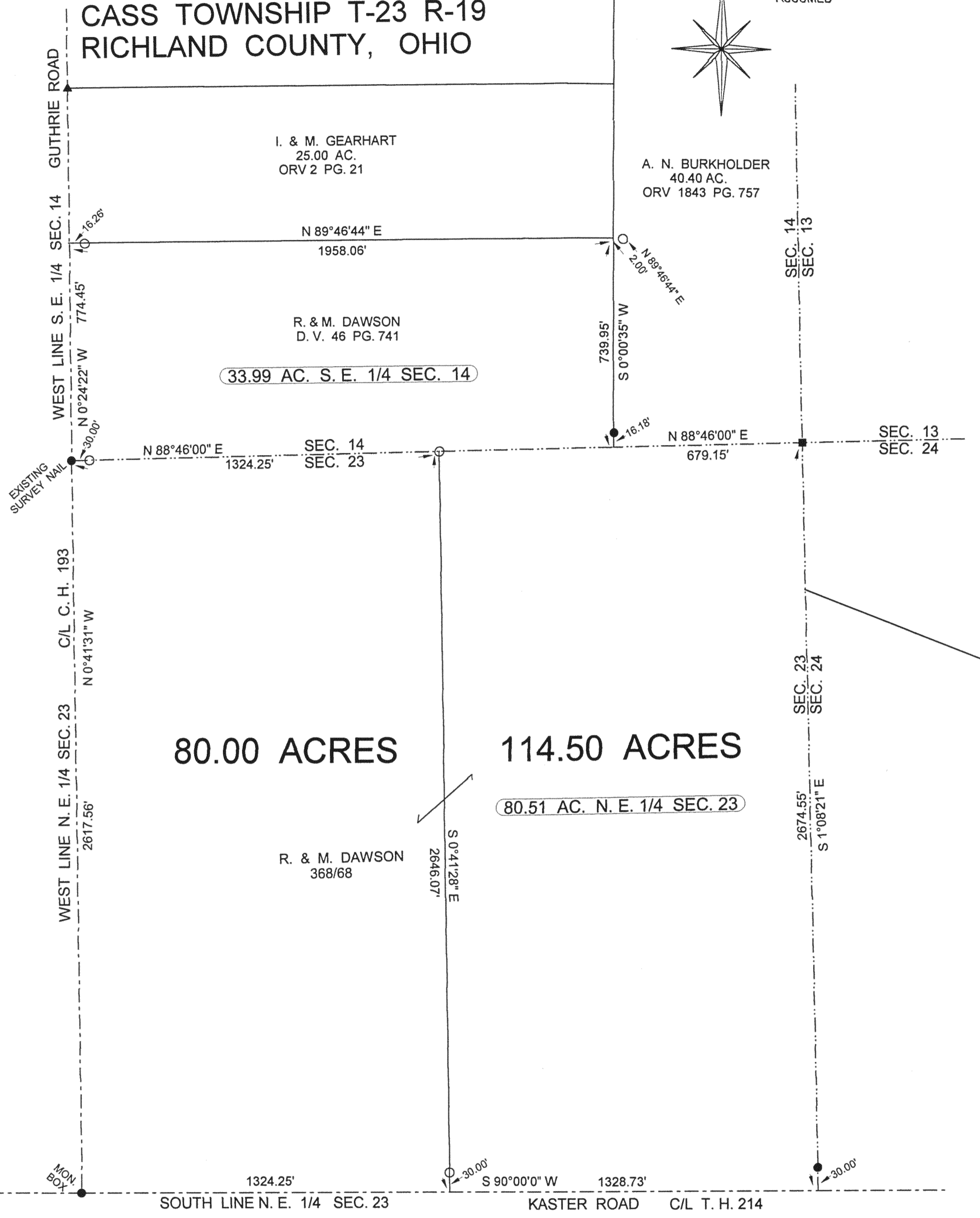
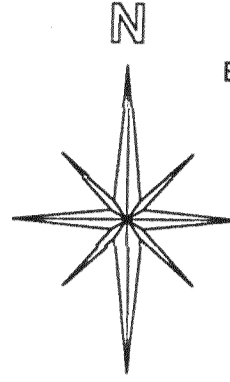

NEW SURVEY
 OF EXISTING PARCEL
 RICHLAND COUNTY
 TAX MAP OFFICE
 EAK 10-29-09
 INITIAL DATE
 F-4-107

- LEGEND:
- - 5/8 INCH REBAR W/CAP STAMPED "PS 7016"
 - - EXISTING IRON PIN
 - ▲ - EXISTING RAILROAD SPIKE
 - - EXISTING STONE

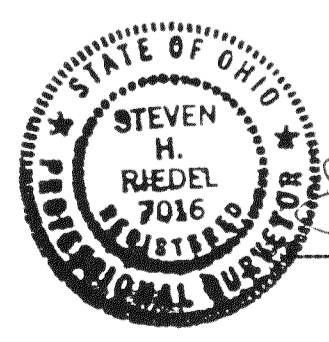
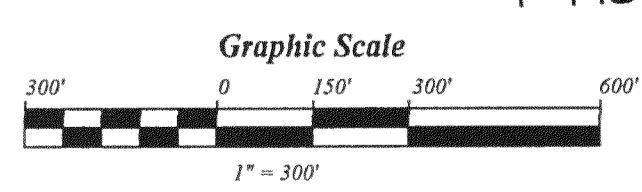

STEVEN H. RIEDEL
 OHIO SURVEYOR 7016
 OCTOBER 08, 2009
 RCA23NEB