

SOUTHEAST QUARTER SECTION 14
 NORTHEAST QUARTER SECTION 23
 CASS TOWNSHIP T-23 R-19
 RICHLAND COUNTY, OHIO

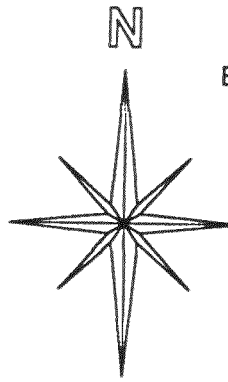

BASIS OF BEARINGS:
 ASSUMED

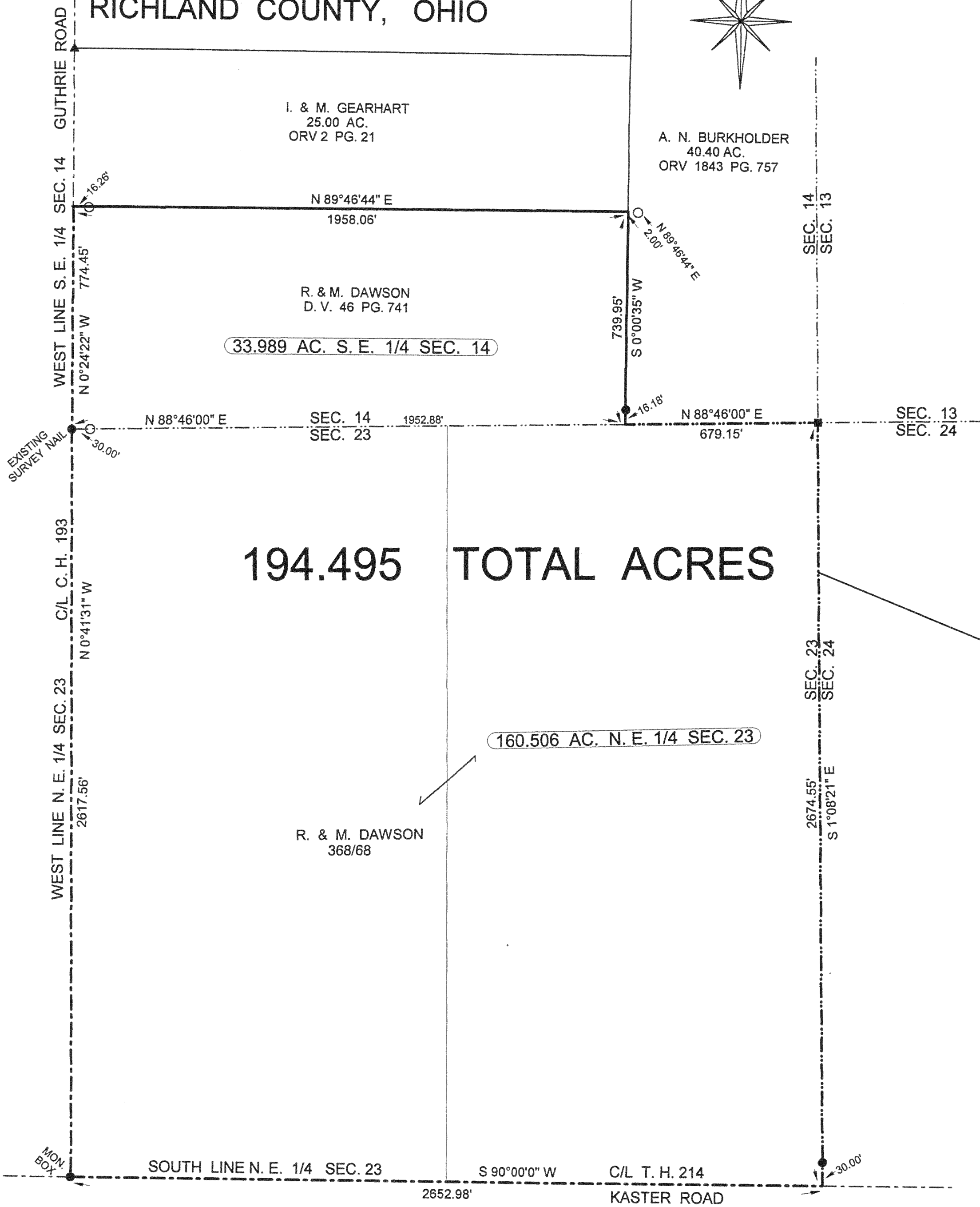

194.495 TOTAL ACRES

160.506 AC. N. E. 1/4 SEC. 23

33.989 AC. S. E. 1/4 SEC. 14

I. & M. GEARHART
 25.00 AC.
 ORV 2 PG. 21

A. N. BURKHOLDER
 40.40 AC.
 ORV 1843 PG. 757

R. & M. DAWSON
 D. V. 46 PG. 741

SEC. 14
 SEC. 23

SEC. 13
 SEC. 24

R. & M. DAWSON
 368/68

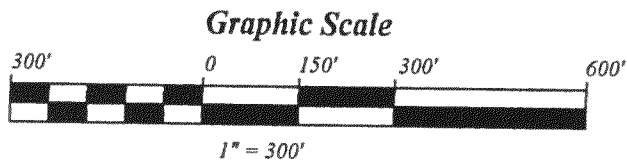

- LEGEND:
- - 5/8 INCH REBAR W/CAP STAMPED "PS 7016"
 - - EXISTING IRON PIN
 - ▲ - EXISTING RAILROAD SPIKE
 - - EXISTING STONE

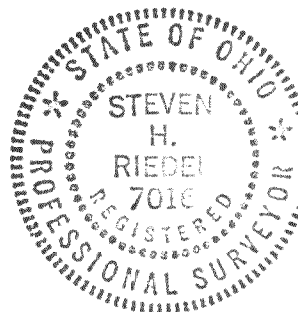

(Handwritten Signature)

STEVEN H. RIEDEL
 OHIO SURVEYOR 7016
 OCTOBER 08, 2009
 RCA23NE

NEW SURVEY
 OF EXISTING PARCEL
 RICHLAND COUNTY
 TAX MAP OFFICE

EAK 10-23-09
 INITIAL DATE
 F-4-104